

# BUILDING 6 - TYPE B 2ND FLOOR

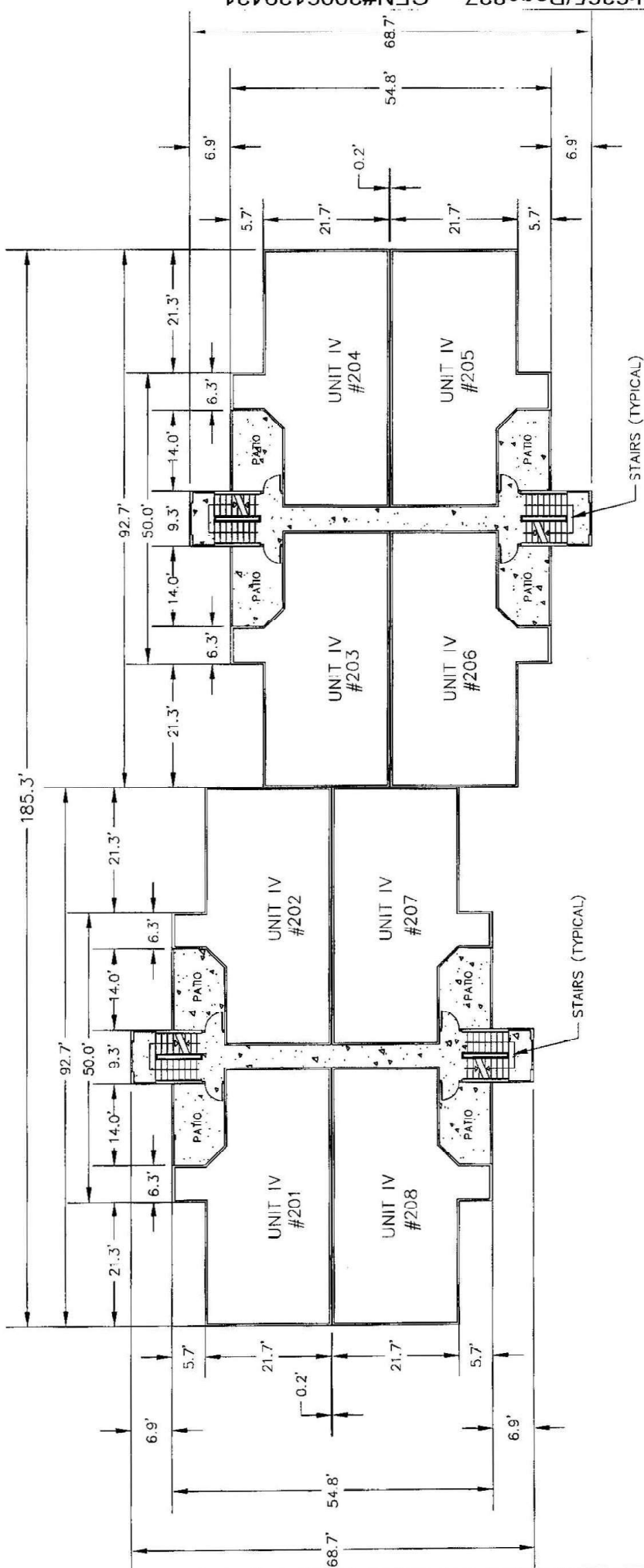
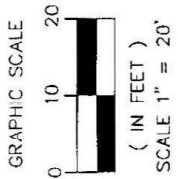

REFER TO SHEET NUMBER 64 AND 65 FOR TYPICAL UNIT DETAILS.

NO.	DATE	BY	APPRO.	FOR
1	2/15/05	RENSON/COMMENTS PER SITTER, JARVIS & UEBER, LLP	WHF	WHF
2	3/15/05	CHANGING UNIT TYPES PER SITTER, JARVIS & UEBER, LLP	WHF	WHF
FIELD: JJ DESIGNER: BP CHECKER: GH PROJECT: 20215-BUILDING PLAN: N/A, EQ, N/A				
<b>CONDOMINIUM FLOOR PLAN: BLDG. # 6</b> THE LANTANA, A CONDOMINIUM SECTION A, TOWNSHIP 21S, RANGE 28E, CITY OF ALTA MONTE SPRINGS, SANBOL COUNTY, FLORIDA				
			<b>ICM GROUP, INC.</b>	
SHEET NO. 23 OF 15		DATE: 10/03/05 SCALE: AS SHOWN		PROJECT NO. 20215 PLAN NO. 01

GRAPHIC SCALE



( IN FEET )

SCALE 1" = 20'

# BUILDING 6 - TYPE B

## 3RD FLOOR

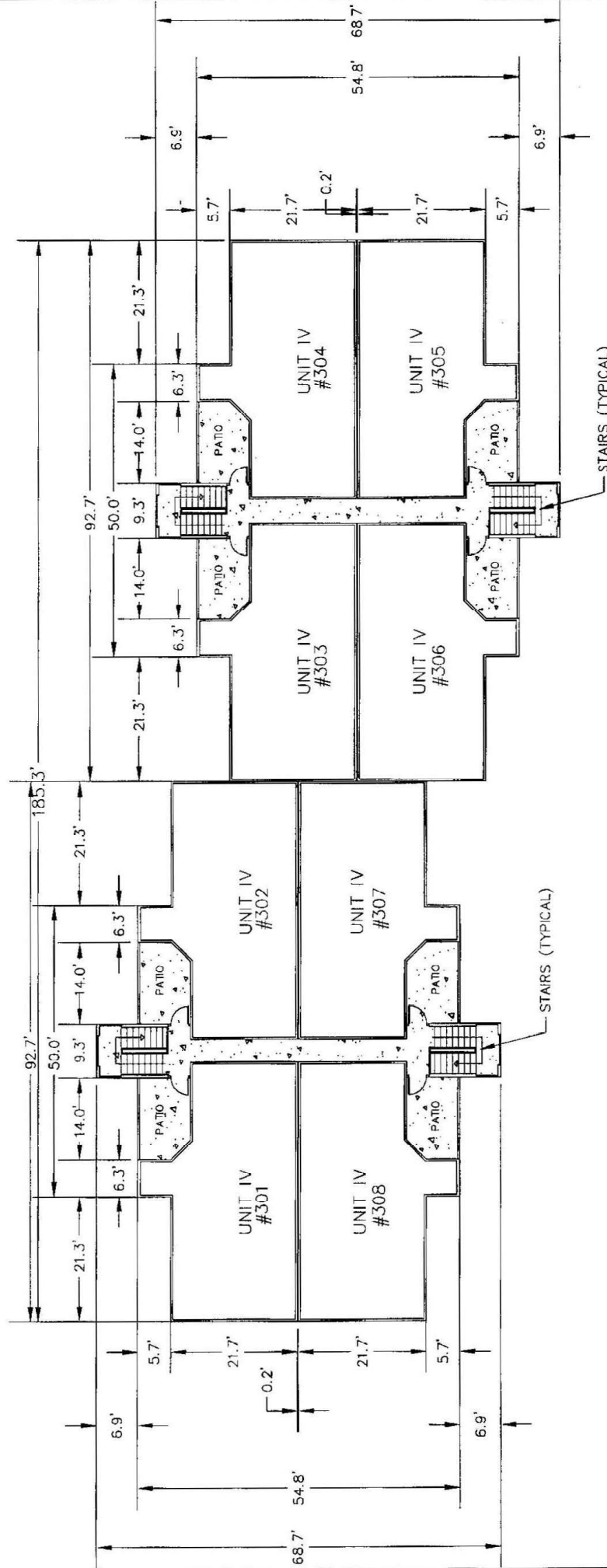

REFER TO SHEET NUMBER 64 AND 65 FOR TYPICAL UNIT DETAILS.

NO.	DATE	REVISION	BY	APP'D	FILED	RECORDS	DATE	PROJECT NO.	SHEET NO.	TOTAL SHEETS
2	3/7/04	CHANGING UNIT TYPES FOR RITERS, ZARCISKY & LIBER, LLP	MSF	GH				10/03/02	10	24
1	2/15/04	REVISION/COMMENTS FOR RITERS, ZARCISKY & LIBER, LLP	MSF	GH				AS SHOWN	24	24
									13	13

**ICM GROUP, INC.**

**RCA**

**ROBERT C. ANDERSON & ASSOCIATES**

REGISTERED PROFESSIONAL ARCHITECTS

1001 W. UNIVERSITY AVENUE, SUITE 200

ORLANDO, FLORIDA 32801

**CONDOMINIUM FLOOR PLAN: BLDG. # 6**

THE LANDS, A CONDOMINIUM

SECTION 8, TOWNSHIP 21S, RANGE 29E, CITY OF ALTAMONTE SPRINGS, SEMANOLE COUNTY, FLORIDA

# BUILDING 7 - TYPE B 1ST FLOOR

GRAPHIC SCALE  
 0 10 20  
 ( IN FEET )  
 SCALE 1" = 20'

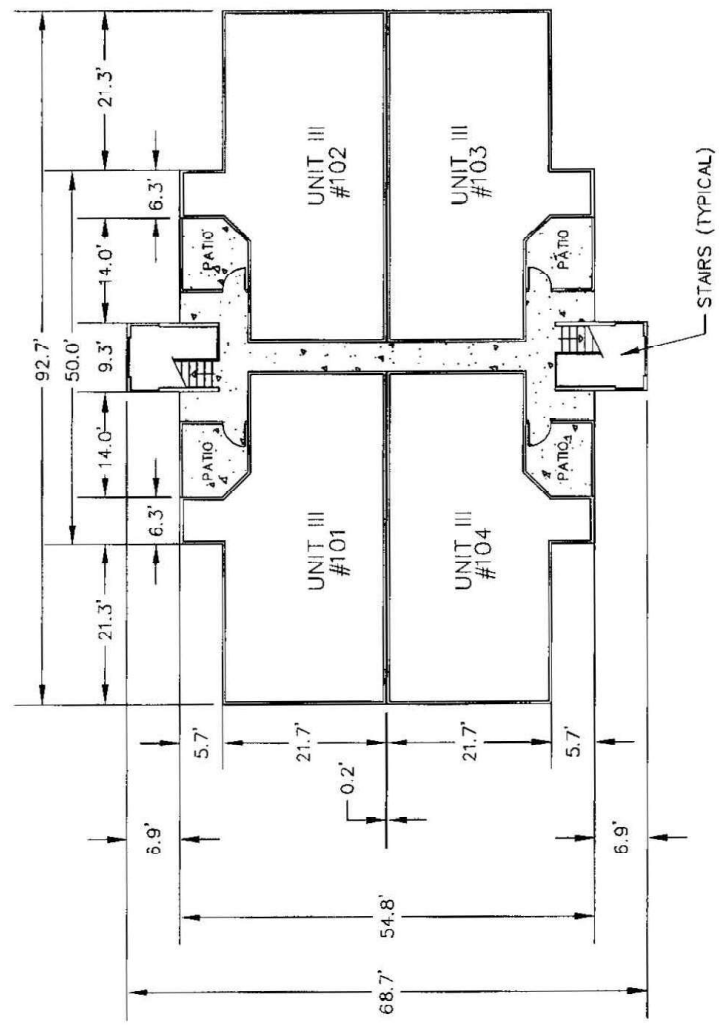

REFER TO SHEET NUMBER 64 AND 65 FOR TYPICAL UNIT DETAILS.

NO.	DATE	BY	APP'CD	REVISION
1	2/15/06	WVF	CH	REVISIONS/COMMENTS PER RITER, ZARETSKY & LEEBER, LLP
2	3/13/06	WVF	CH	CHANGING UNIT TYPES FOR RITER, ZARETSKY & LEEBER, LLP
				FIELD: J1
				SECTION: 3P
				REVISION: 01
				REVISION NAME: 2001E-BUILDING
				FB: N/A
				REV: N/A
SECTION 8, TOWNSHIP 31S, RANGE 29E, CITY OF ALDAMORE SPRINGS, SEMINOLE COUNTY, FLORIDA THE LANDING, A CONDOMINIUM CONDOMINIUM FLOOR PLAN: BLDG. # 7				
ICM GROUP, INC.				
DATE	10/20/05			
SCALE	AS SHOWN			
SHEET NO.	25			
TOTAL SHEETS	65			

GRAPHIC SCALE  
 0 10 20  
 ( IN FEET )  
 SCALE 1" = 20'

BUILDING 7 - TYPE B  
 2ND FLOOR

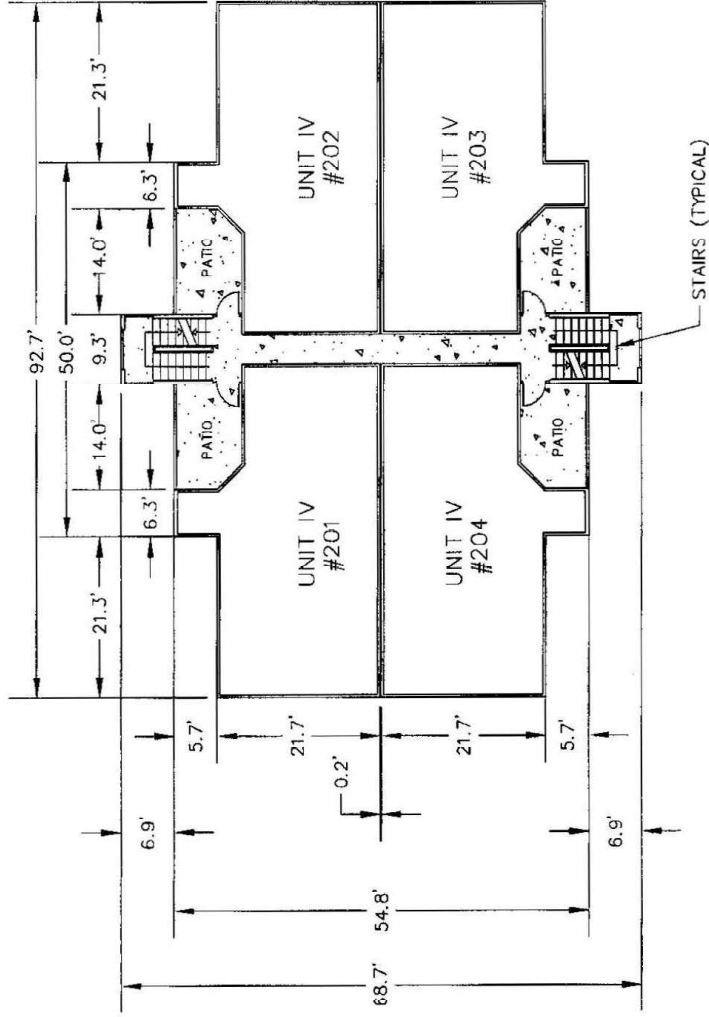

REFER TO SHEET NUMBER 64 AND 65 FOR TYPICAL UNIT DETAILS.

NO.	DATE	REVISION	BY	APP'D	DATE	REVISION
1	2/15/08	REVISION/QUANTITY PER RITTER, ZAKETSKY & LIEBER, LLP	MSF	OH		
2	3/17/08	CHANGING UNIT TYPES PER RITTER, ZAKETSKY & LIEBER, LLP	WVF	OH		
FIELD: JJ TECHNICIAN: BP PROJECT: 020818-BLDG0204C DATE: 02/15/08 IFC: N/A						
SECTION 9, TOWNSHIP 21S RANGE 08E CITY OF ALTIMONTE SPRINGS, SCHOELL COUNTY, FLORIDA THE LANDING, 2 CONDOMINIUM <b>CONDOMINIUM FLOOR PLAN: BLDG. # 7</b>						
ICM GROUP, INC. PROJECT NO: 020818 DATE: 10/02/05 SCALE: AS SHOWN			SHEET NO. 26 OF 35			





GRAPHIC SCALE



( IN FEET )

SCALE 1" = 20'

# BUILDING 8 - TYPE B 1ST FLOOR

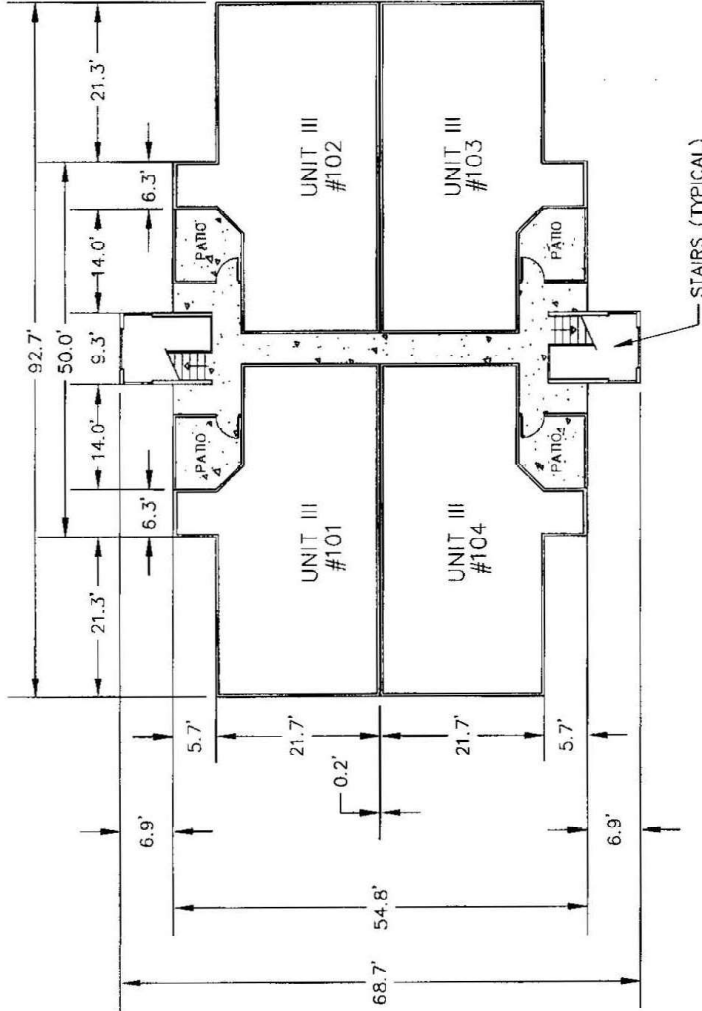

REFER TO SHEET NUMBER 64 AND 65 FOR TYPICAL UNIT DETAILS.

NO.	DATE	BY	APPRO	REV.	DESCRIPTION
2	3/12/06	WVF	OK		CHANGING UNIT TYPES FOR BETER, JAKETSKI & LIEBER, LLP
1	2/15/06	WVF	OK		REVISING COMMENTS FOR BETER, JAKETSKI & LIEBER, LLP
					REVISING COMMENTS FOR BETER, JAKETSKI & LIEBER, LLP
					NO. N/A. PLO. N/A.

**CONDOMINIUM FLOOR PLAN: BLDG. # 8**  
 THE LANDING, 1 CONDOMINIUM  
 SECTION 9, TOWNSHIP 214, RANGE 38E CITY OF ALTA MONTE SPRINGS, SEMINOLE COUNTY, FLORIDA



**ICM GROUP, INC.**

DATE	PROJECT NO.	SCALE	SHEET NO.	TOTAL SHEETS
10/03/05	050118	1/8" = 1'-0"	28	65

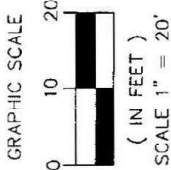

# BUILDING 8 - TYPE B 2ND FLOOR

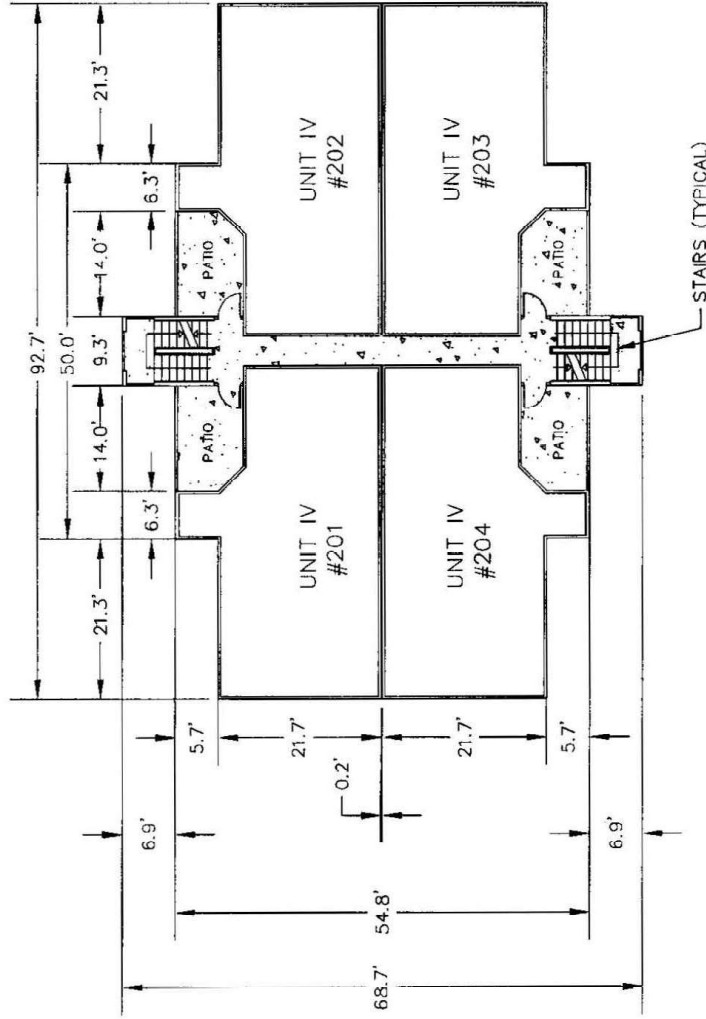

REFER TO SHEET NUMBER 64 AND 65 FOR TYPICAL UNIT DETAILS.

FIELD: JF DESIGNER: BP EXAMINE: SCOTT B. BUNNING DATE: FEB. 2014 PG. 6/6		SECTION 9, TOWNSHIP 21S, RANGE 32E CITY OF ALTA MONTE SPRINGS, SEMINOLE COUNTY, FLORIDA		 R&A CONSULTING & ASSOCIATES 1815 West Lake Noyes, Suite 100 Altamonte Springs, Florida 32714 Phone: 407.321.1111 Fax: 407.321.1112		ICM GROUP, INC.		PROJECT NO. 2006-8 DRAWING NO. 204 SHEET NO. 23 DATE: 07/15/06	
2	3/17/06	CHANGING UNIT TYPES PER BETER, DARETSKY & LIBER, LLP	WF	CK					
1	2/7/06	REVISIONS/COUNTS PER BETER, DARETSKY & LIBER, LLP	WF	CK					
NO.	DATE	REVISION	BY	APP'D.					



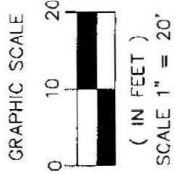

# BUILDING 9 - TYPE B 1ST FLOOR

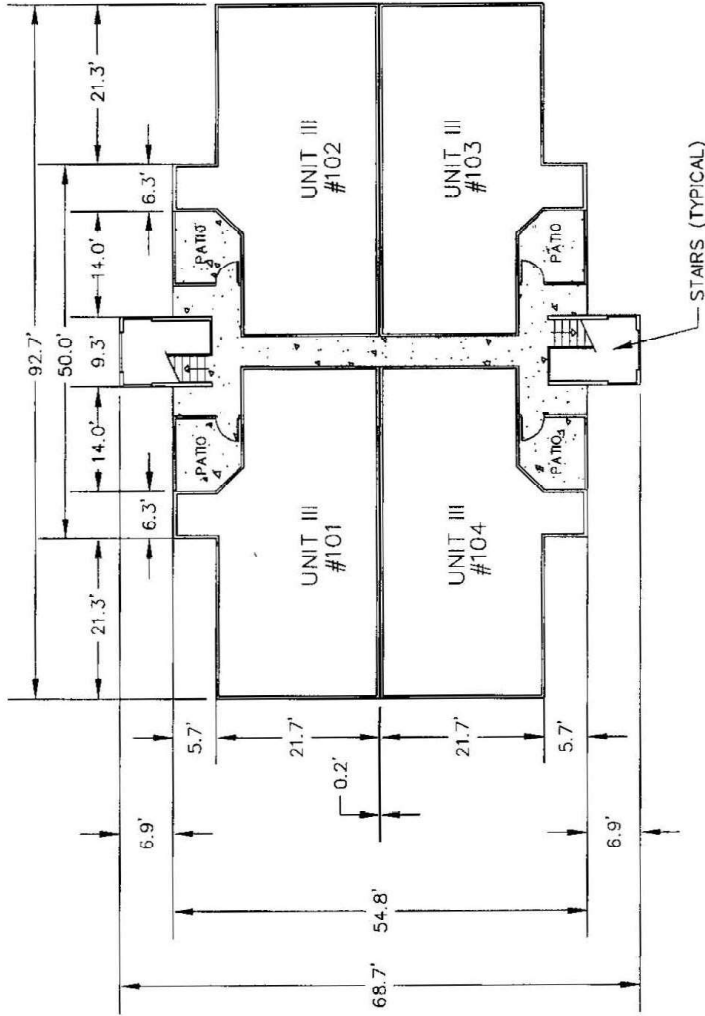

REFER TO SHEET NUMBER 64 AND 65 FOR TYPICAL UNIT DETAILS.

NO.	DATE	BY	APPROV.	REVISION
2	3/1/04	MMF		CHANGING UNIT TYPES PER LETTER, JANKINS & LEIBER, LLP
1	2/15/04	MMF		REVISIONS/COMMENTS PER RITZEL, JANKINS & LEIBER, LLP
1				FILE NAME: S05012-REARWING.DWG
				PLT: JVA
				PG: 3/4
PROJ: 31 SP 310000 04 FILENAME: S05012-REARWING.DWG PLOT: JVA				
SECTION 9, TOWNSHIP 21S, RANGE 22E, CITY OF ALTIMONTE SPRINGS, SEMINOLE COUNTY, FLORIDA				
<b>CONDOMINIUM FLOOR PLAN: BLDG. # 9</b> THE LANDING, A CONDOMINIUM				
<b>ICM GROUP, INC.</b>				
DATE	10/20/03			
SCALE	AS SHOWN			
SHEET NO.	31			
TOTAL SHEETS	15			
PROJECT NO.	S05012			



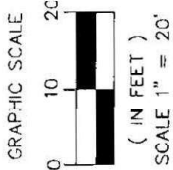

# BUILDING 9 – TYPE B 2ND FLOOR

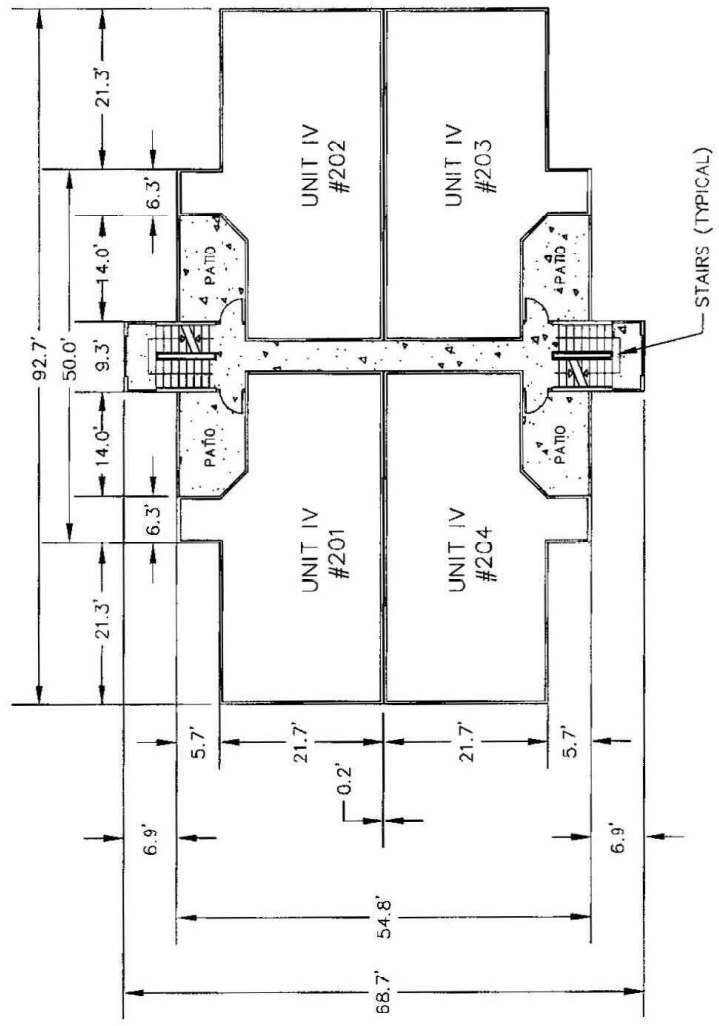

REFER TO SHEET NUMBER 64 AND 65 FOR TYPICAL UNIT DETAILS.

NO.	DATE	BY	APP'D	CHK	REVISIONS
2	3/1/08	WVF		CH	CHANGING UNIT THICK PER RITVA, ZURETSKY & LUBER, LLP
1	2/15/08	WVF		CH	REVISIONS/COMMENTS PER RITVA, ZURETSKY & LUBER, LLP
1					PREPARED BY: WVF
					DESIGNED BY: CH
					CHECKED BY: CH
					FILED BY: CH
					PROJECT NO. 020115
					TITLE NO. 004
					DATE 01/01/08
					SCALE AS SHOWN
					SHEET NO. 32
					OF 32



ICM GROUP, INC.

CONDOMINIUM FLOOR PLAN: BLDG. # 9  
 THE LANDING, A CONDOMINIUM  
 SECTION 8, TOWNSHIP 21S, RANGE 28E, CITY OF ALTAIR SPRINGS, SEMINOLE COUNTY, FLORIDA









## BUILDING 10 – TYPE A 2ND FLOOR

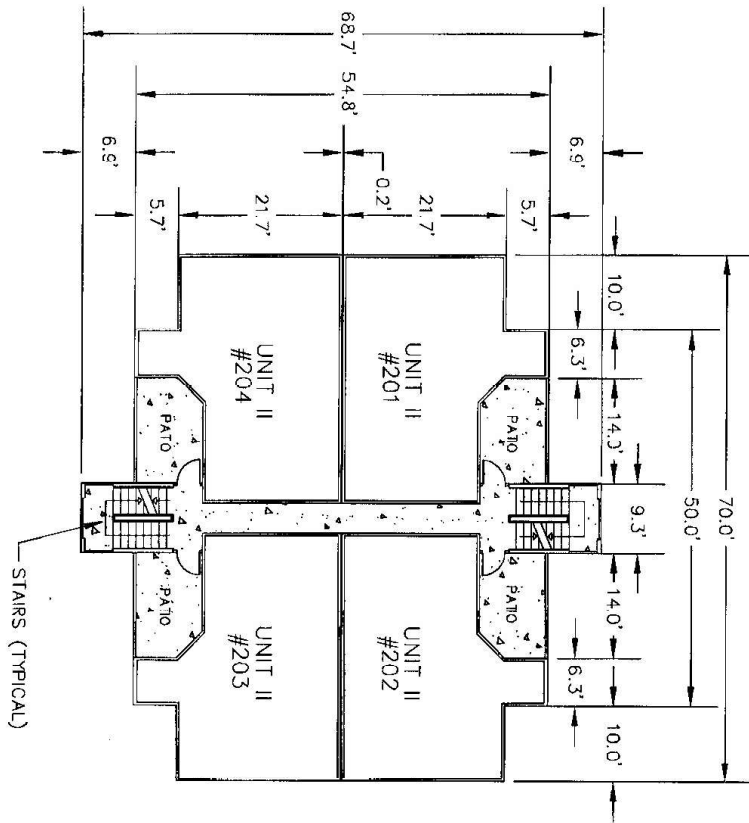

REFER TO SHEET NUMBER 64 AND 65 FOR TYPICAL UNIT DETAILS.

NO.	DATE	DESCRIPTION	BY	APPRO.	REV.	REASON	DATE
1	2/19/05	REVISION/CHANGES PER LETTER ZACHRY & LEBER LLP	WAP	ON			
2	3/11/05	CHANGED UNIT TYPES PER LETTER ZACHRY & LEBER LLP	WAP	ON			

SECTION	TITLE	DATE	DRAWN BY	CHECKED BY	SCALE
SECTION 8, TOWNSHIP 21S, RANGE 28E, CITY OF ALACHUA COUNTY, FLORIDA	CONDOMINIUM FLOOR PLAN: BLDG. # 10		THE LAMING, A CONDOMINIUM	THE LAMING, A CONDOMINIUM	AS SHOWN

<p>ROBERT T. &amp; ASSOCIATES, INC.        ARCHITECTS &amp; PLANNERS        1000 N. W. 12th Street, Suite 100        Ft. Lauderdale, FL 33304        Phone: (954) 561-1111</p>	<p><b>ICM GROUP, INC.</b></p>	<p>DATE: 10/03/03          SCALE: AS SHOWN          PRODUCT: 060810          UNIT NO: 004          SHEET NO: 35          OF 45</p>
--	-------------------------------	--



BUILDING 10 - TYPE A  
3RD FLOOR

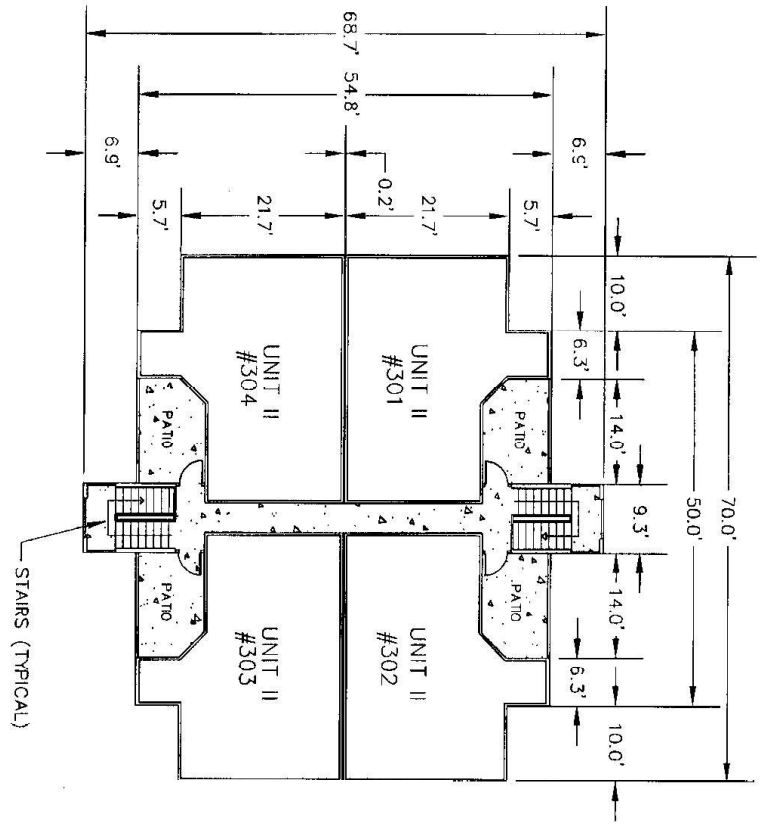

REFER TO SHEET NUMBER 64 AND 65 FOR TYPICAL UNIT DETAILS.

NO.	DATE	DESCRIPTION	BY	APP'D.	REVISION	NO.	DATE	DESCRIPTION	BY	APP'D.	REVISION
1	3/1/06	CONDOMINIUM UNIT TYPES FOR BUILDING 10	WMS	ON		2	3/1/06	CONDOMINIUM UNIT TYPES FOR BUILDING 10	WMS	ON	
2	7/1/06	RESPONSE/COMMENTS FOR OTHER JURISDICTION	WMS	ON		3	7/1/06	RESPONSE/COMMENTS FOR OTHER JURISDICTION	WMS	ON	
						4					
						5					

CONDOMINIUM FLOOR PLAN: BLDG. # 10  
THE LAKING, A CONDOMINIUM  
SECTION 8, TOWNSHIP 28S, RANGE 32E CITY OF ALACHUA COUNTY, FLORIDA



ICM GROUP, INC.

DATE	PROJECT NO.
10/25/06	0604
AS SHOWN	SHEET NO. 3/5
	OF 45



# BUILDING 11 - TYPE A & B 1ST FLOOR

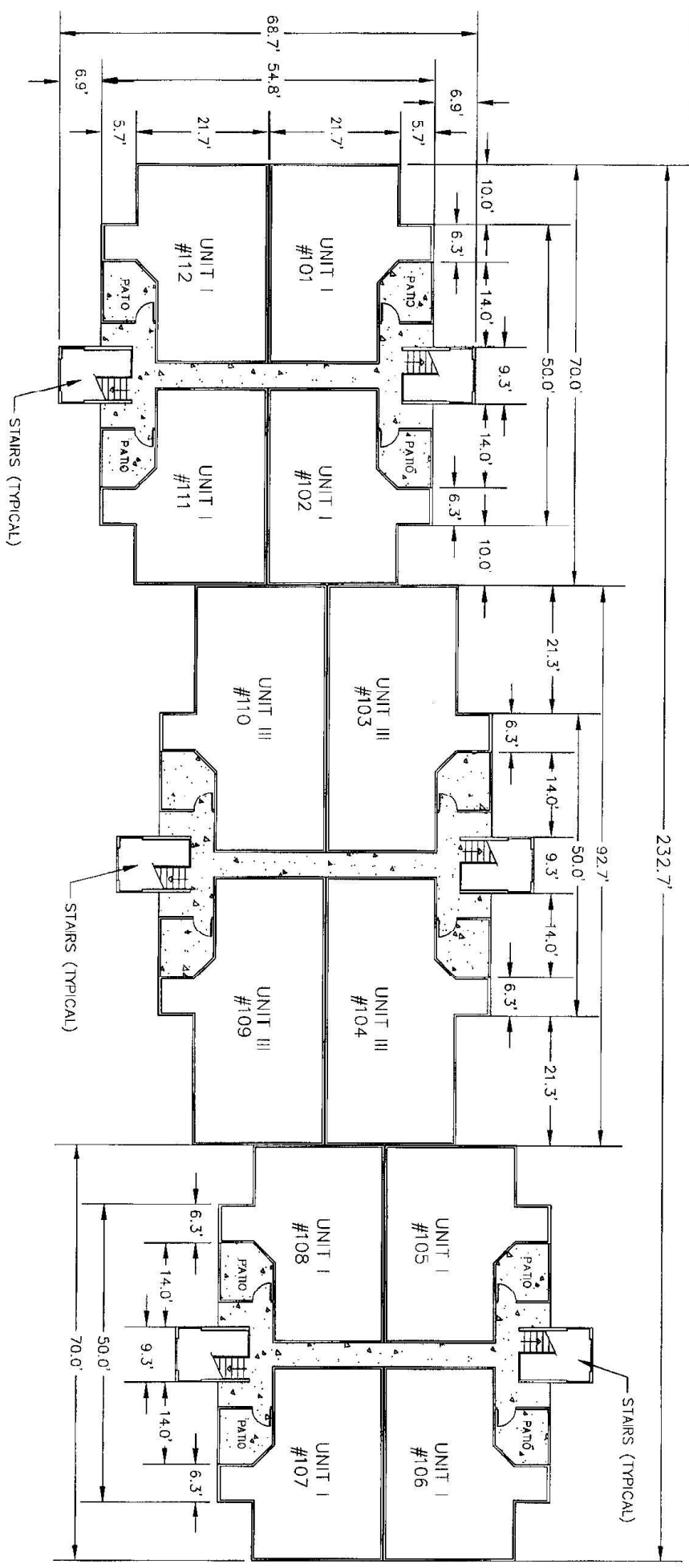

REFER TO SHEET NUMBER 64 AND 65 FOR TYPICAL UNIT DETAILS.

NO.	DATE	DESCRIPTION	BY	CHKD.	APP'D.	REVISION	NO.	DATE	DESCRIPTION	BY	CHKD.	APP'D.	REVISION	NO.	DATE	DESCRIPTION	BY	CHKD.	APP'D.	REVISION
1	2/7/06	RESPONSE/COMMENTS PER ARCHITECT & USER UP	WES	WES	WES		1							1						
2	3/13/06	CHANGING UNIT TYPES FOR RITEC, ZANTHUS & LEBER, UP	WES	WES	WES		2							2						

**CONDOMINIUM FLOOR PLAN: BLDG. # 11**

THE LIVING, A CONDOMINIUM  
 SECTION 8, TOWNSHIP 20S, RANGE 18E, COUNTY OF ALACHUA COUNTY, FLORIDA

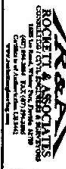

**ICM GROUP, INC.**

DATE	PROJECT	SHEET
10/01/05	CONDO # 11	37
AS SHOWN		

GRAPHIC SCALE  
 ( IN FEET )  
 SCALE 1" = 20'

BUILDING 11 - TYPE A & B  
 2ND FLOOR

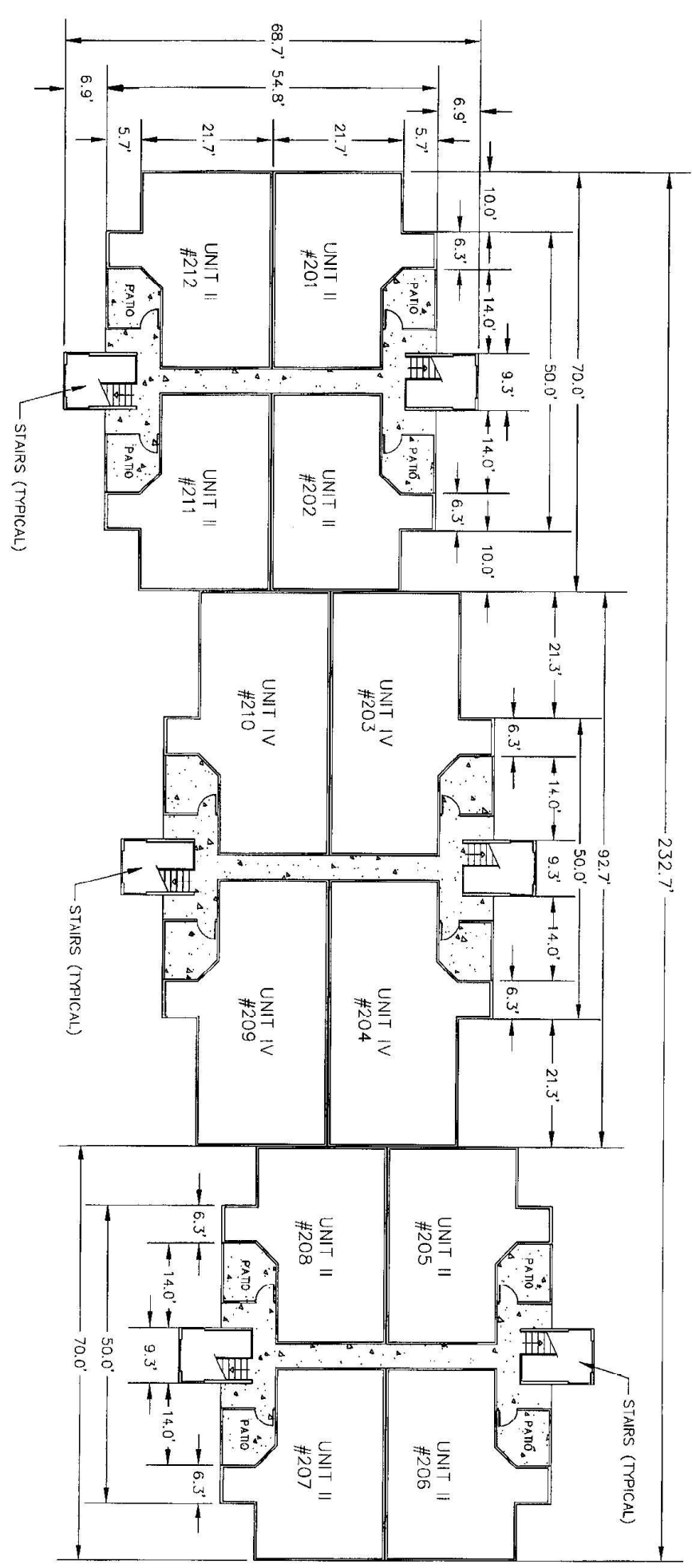

REFER TO SHEET NUMBER 64 AND 65 FOR TYPICAL UNIT DETAILS.

NO.	DATE	DESCRIPTION	BY	APP'D	REVISION
1	2/21/06	REVISIONS FOR RETAIL ZONE	WSP	GA	REVISED UNIT
2	3/21/06	CHANGING UNIT TYPES FOR RETAIL ZONE	WSP	GA	REVISED UNIT

DESIGNER	ARCHITECT	ENGINEER	DATE
ICM GROUP, INC.	ICM GROUP, INC.	ICM GROUP, INC.	2/21/06

PROJECT NO.	SHEET NO.	TOTAL SHEETS
2006129421	33	37

CONDOMINIUM FLOOR PLAN: BLDG. # 11  
 THE LANDMARK A CONDOMINIUM  
 SECTION 8, TOWNSHIP 28S, RANGE 18E, CITY OF ALHAMBRA, SPANISH COUNTRY, FLORIDA



BUILDING 11 - TYPE A & B  
 3RD FLOOR

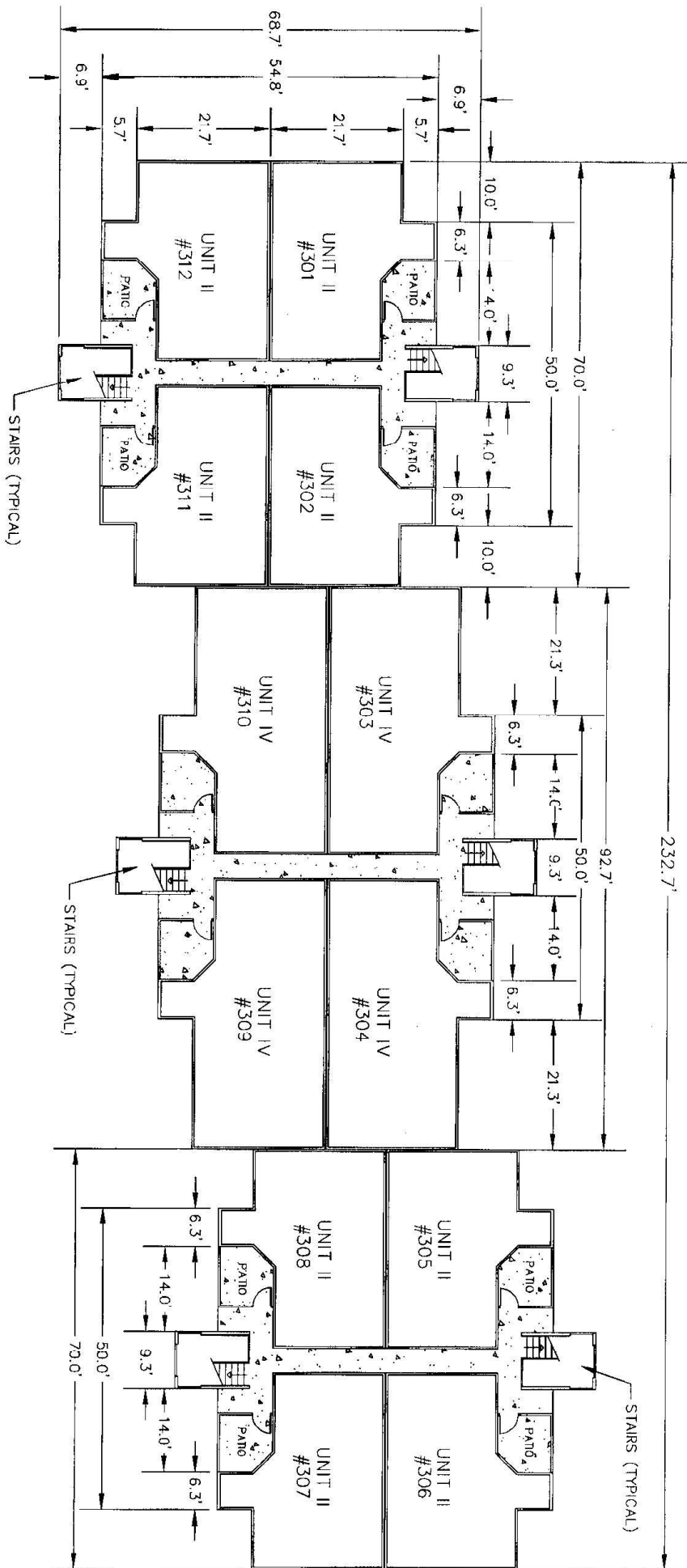

REFER TO SHEET NUMBER 64 AND 65 FOR TYPICAL UNIT DETAILS.

NO.	DATE	DESCRIPTION	BY	APP'D	REV. NO.	DATE	DESCRIPTION	BY	APP'D
1	3/2/06	CHANGING UNIT TYPES FOR BETTER JUSTICE & USABLE LIFE	WBF	ON					
2	2/2/06	REVISIONS COMMENTS PER INTX. ZANE SMITH & LINDA LEE	WBF	ON					
3	2/2/06	REVISION	WBF	ON					

NO.	DATE	DESCRIPTION	BY	APP'D
1	3/2/06	CHANGING UNIT TYPES FOR BETTER JUSTICE & USABLE LIFE	WBF	ON
2	2/2/06	REVISIONS COMMENTS PER INTX. ZANE SMITH & LINDA LEE	WBF	ON
3	2/2/06	REVISION	WBF	ON

NO.	DATE	DESCRIPTION	BY	APP'D
1	3/2/06	CHANGING UNIT TYPES FOR BETTER JUSTICE & USABLE LIFE	WBF	ON
2	2/2/06	REVISIONS COMMENTS PER INTX. ZANE SMITH & LINDA LEE	WBF	ON
3	2/2/06	REVISION	WBF	ON

NO.	DATE	DESCRIPTION	BY	APP'D
1	3/2/06	CHANGING UNIT TYPES FOR BETTER JUSTICE & USABLE LIFE	WBF	ON
2	2/2/06	REVISIONS COMMENTS PER INTX. ZANE SMITH & LINDA LEE	WBF	ON
3	2/2/06	REVISION	WBF	ON

NO.	DATE	DESCRIPTION	BY	APP'D
1	3/2/06	CHANGING UNIT TYPES FOR BETTER JUSTICE & USABLE LIFE	WBF	ON
2	2/2/06	REVISIONS COMMENTS PER INTX. ZANE SMITH & LINDA LEE	WBF	ON
3	2/2/06	REVISION	WBF	ON



# BUILDING 12 – TYPE A 1ST FLOOR

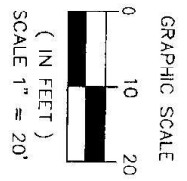

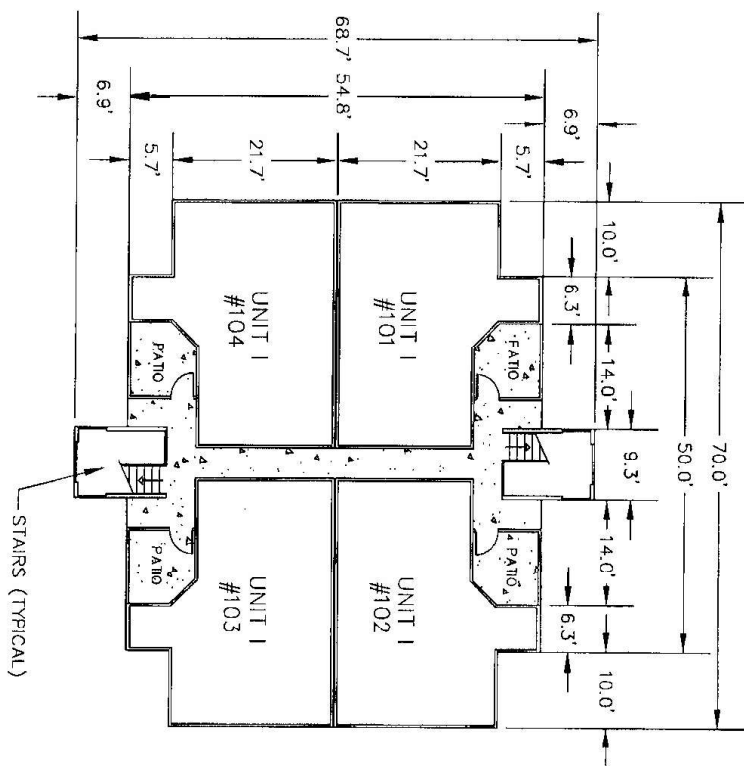
REFER TO SHEET NUMBER 64 AND 65 FOR TYPICAL UNIT DETAILS.

NO.	DATE	DESCRIPTION	BY	APP'D	REVISION
1	2/2/24	CONDOMINIUM UNIT TYPES AND ATTOR. SCHEDULES & LISTS, LUP	WFC	SH	FORWARDED BY
2	2/2/24	REVISIONS/COMMENTS FOR ATTOR. SCHEDULES & LISTS, LUP	WFC	SH	CHECKED BY
	04/21		BY	APP'D	FINAL APPROVAL/REVISIONS
					REVISION

**CONDOMINIUM FLOOR PLAN: BLDG. # 12**  
THE LINDEN, A CONDOMINIUM  
SECTION 8, TOWNSHIP 28S, RANGE 28E, CITY OF ALTIMONTE SPRINGS, SANGRE COUNTY, FLORIDA



**ICM GROUP, INC.**

DATE	10/23/23	PROJECT NO.	100000000
SCALE	AS SHOWN	SHEET NO.	4/0
		TOTAL SHEETS	53

GRAPHIC SCALE  
 0 10 20  
 ( IN FEET )  
 SCALE 1" = 20'

# BUILDING 12 - TYPE A 2ND FLOOR

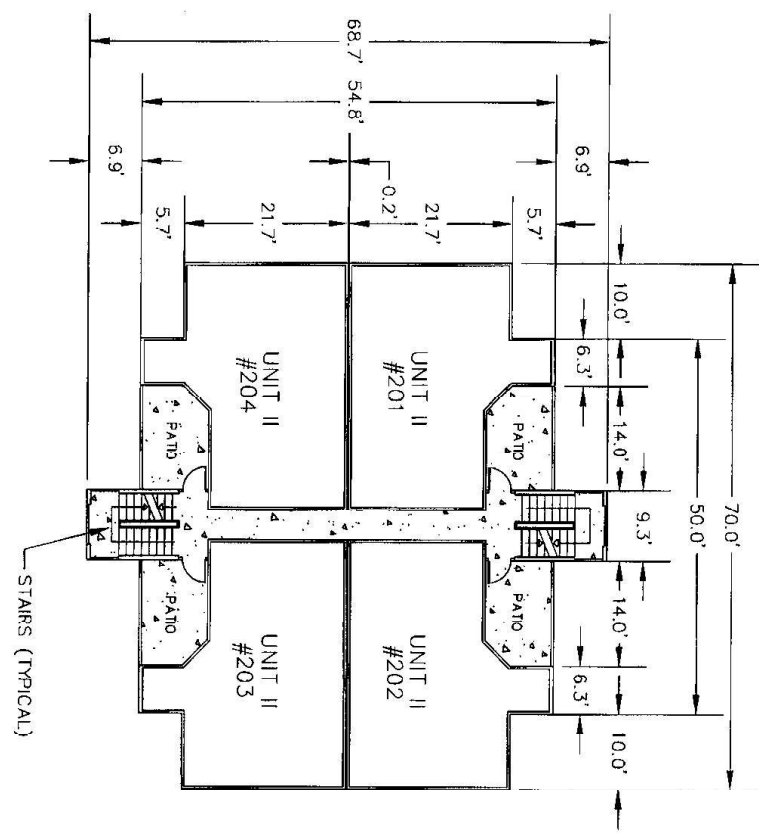

REFER TO SHEET NUMBER 64 AND 65 FOR TYPICAL UNIT DETAILS

NO.	DATE	DESCRIPTION	BY	APP'D.	REVISION
2	5/11/04	CONDOMINIUM UNIT TYPES PER REVIEW, ZACHRY & LUMBER, LP	WPC	SR	
1	2/15/03	REVISIONS/COMMENTS PER REVIEW, ZACHRY & LUMBER, LP	WPC	SR	
1					

DESIGNED BY	CHECKED BY	DATE	IN CHARGE
WPC	SR		

SECTION 8, TOWNSHIP 21S, RANGE 36E, CITY OF ALTAIR COUNTY, FLORIDA	<b>ROBERT L. AND ASSOCIATES</b> ARCHITECTS 1000 N. W. 10th St., Suite 200 Ft. Lauderdale, FL 33304 Phone: (954) 562-1234 Fax: (954) 562-1235	<b>ICM GROUP, INC.</b>
--	---	------------------------

DATE	PROJECT NO.	DATE	PROJECT NO.
10/01/04	100018	10/01/04	100018
AS SHOWN	41	AS SHOWN	41



# BUILDING 12 - TYPE A 3RD FLOOR

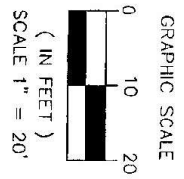

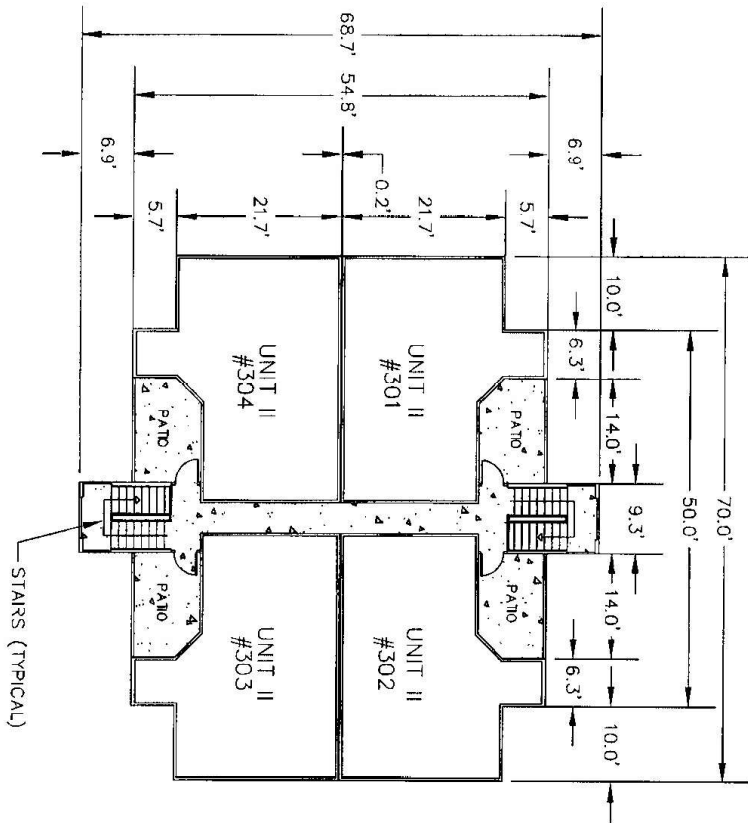
REFER TO SHEET NUMBER 64 AND 65 FOR TYPICAL UNIT DETAILS.

NO.	DATE	DESCRIPTION	BY	APP'D	REVISION
1	3/1/08	ISSUING UNIT TYPES FOR OFFICE, JANETRY & LARSEN USE	WFC	CR	
2	7/1/08	REVISIONS/COMMENTS FOR OFFICE, JANETRY & LARSEN USE	WFC	CR	

DESIGN BY	PROJECT NO.	DATE
TRACER, JR.	00001	10/27/05
DESIGNED BY	SHEET NO.	AS SHOWN
FLORIANE SERRIO-BALANCING/CORR.	42	
REV. N/A		

SECTION 9, TOWNSHIP 21S, RANGE 28E, DISTRICT 12, ALTAIR COUNTY, FLORIDA	CONDOMINIUM FLOOR PLAN: BLDG. # 12 THE LANDING, A CONDOMINIUM	ICM GROUP, INC.
---	--	-----------------

  

PROJECT NO.	DATE
00001	10/27/05
SHEET NO.	AS SHOWN
42	





# BUILDING '3 - TYPE B 1ST FLOOR

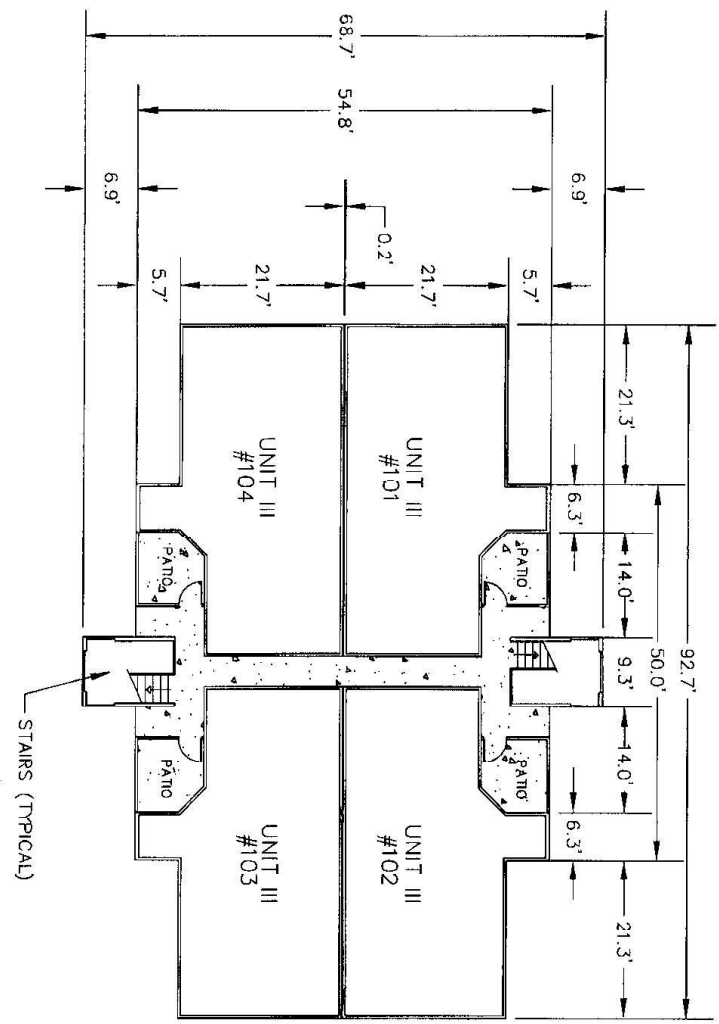

REFER TO SHEET NUMBER 64 AND 65 FOR TYPICAL UNIT DETAILS.

NO.	DATE	DESCRIPTION	BY	APP'D	REVISION
2	3/12/06	ISSUING UNIT TYPES FOR REVIEW, ZACHRY & ZACHRY, LLP	WVF	GT	TECHNICAL SP. DECIDED BY
1	2/15/06	REVISION COMMENTS FOR REVIEW, ZACHRY & ZACHRY, LLP	WVF	GT	REVISION COMMENTS
NO.	DATE	DESCRIPTION	BY	APP'D	REVISION
					REVISION COMMENTS

<b>CONDOMINIUM FLOOR PLAN: BLDG. # 13</b> THE LANDINGS, A CONDOMINIUM SECTION 8, TOWNSHIP 21S, RANGE 18E, CITY OF ALACHUA COUNTY, FLORIDA			<b>ICM GROUP, INC.</b>
DATE	PROJECT NO.	SCALE	SHEET NO.
10/01/05	02018	AS SHOWN	43

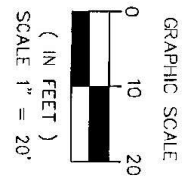

BUILDING 13 – TYPE B  
 2ND FLOOR

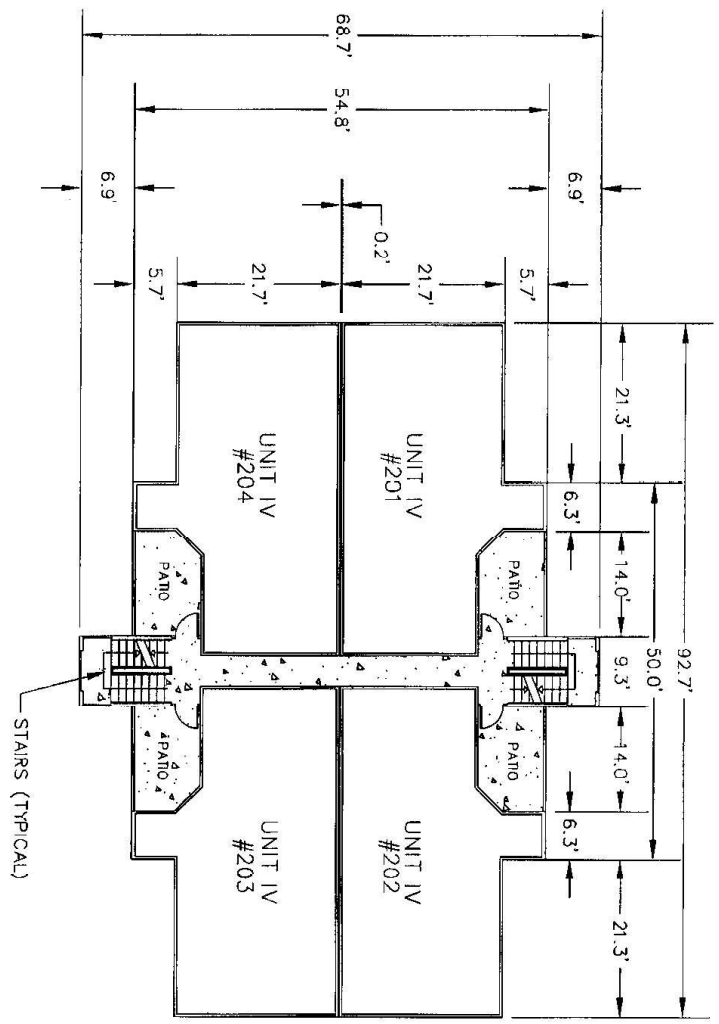

REFER TO SHEET NUMBER 64 AND 65 FOR TYPICAL UNIT DETAILS.

NO.	DATE	DESCRIPTION	BY	APPROV.	REVISION
2	3/1/06	CHANGED UNIT TYPES FOR ENTRY, PARTITION & BENCH, IUP	WAF	SK	TECHNICAL: SP
1	2/1/06	REVISION/CORRECTIONS PER ARCHIT. DIRECTOR & USER, IUP	WAF	SK	DESIGN: SP
					REVISION: SCOTT - BUILDING/CLING
					RE: N/A
					RE: N/A

  

<b>CONDOMINIUM FLOOR PLAN: BLDG. # 13</b> THE LAMARCA, A CONDOMINIUM SECTION 8, TOWNSHIP 31S, RANGE 28E, CITY OF ALHAMBRA SPRINGS, SEMINOLE COUNTY, FLORIDA			<b>ICM GROUP, INC.</b>
DATE:	10/23/05	PROJECT NO.:	200518
SCALE:	AS SHOWN	SHEET NO.:	4-4
		TOTAL SHEETS:	53



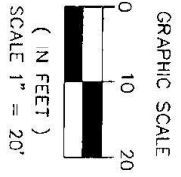

BUILDING 14 - TYPE A & B  
1ST FLOOR

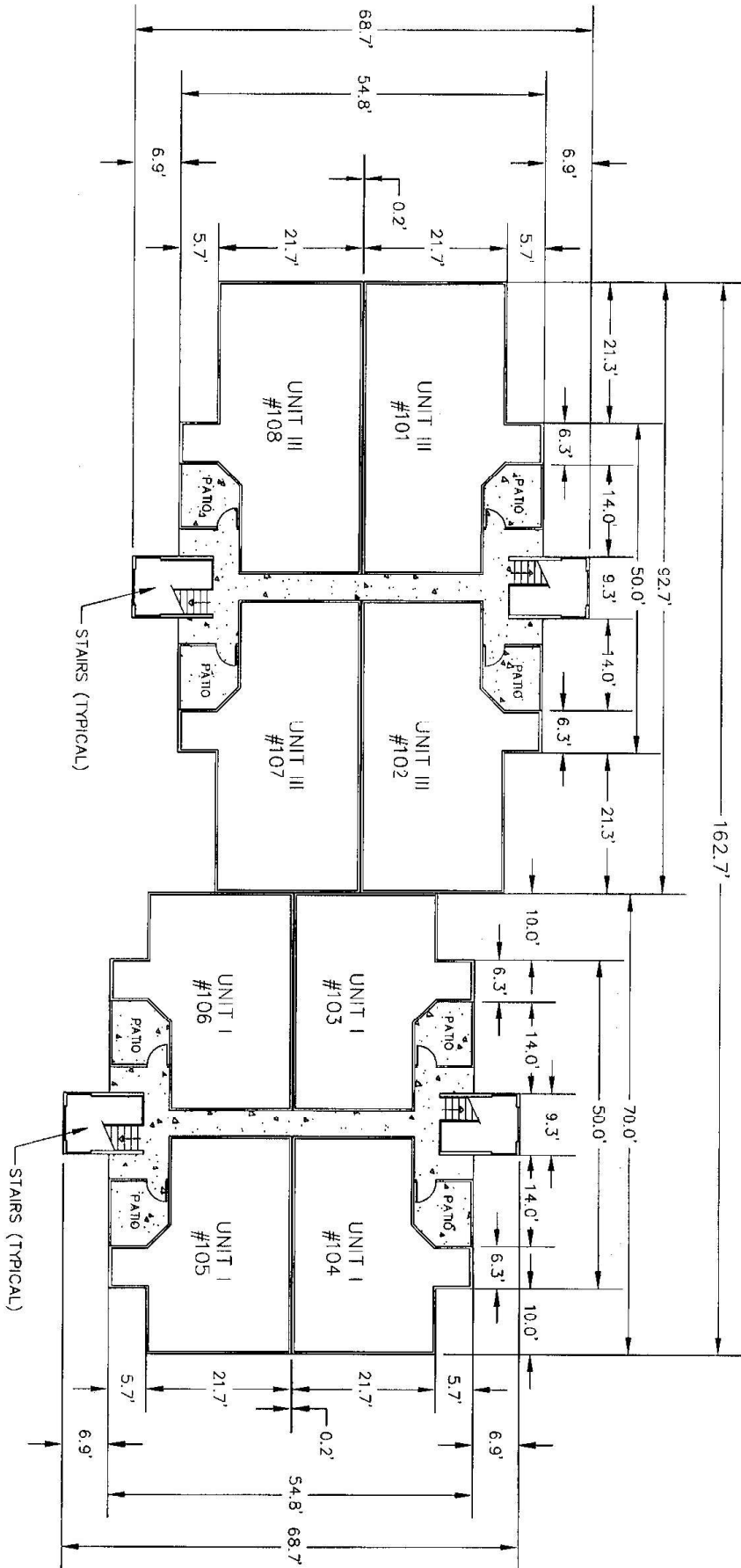

REFER TO SHEET NUMBER 64 AND 65 FOR TYPICAL UNIT DETAILS.

NO.	DATE	DESCRIPTION	BY	APP'D.	SCALE	DATE	PROJECT NO.	SHEET NO.
1	3/21/06	ISSUE FOR PERMITS	MM	MM	AS SHOWN	10/03/05	14	46
2	7/21/06	REVISIONS FOR PERMITS	MM	MM	AS SHOWN	10/03/05	14	46

CONDOMINIUM FLOOR PLAN: BLDG. # 14  
THE LANDING, A CONDOMINIUM  
SECTION 8, TOWNSHIP 28S, RANGE 04E, ALHAMBRA SPUR, SANCOS COUNTY, FLORIDA



ICM GROUP, INC.

DATE	PROJECT NO.	SHEET NO.
10/03/05	14	46

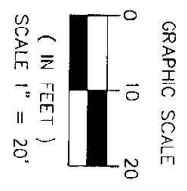

BUILDING 14 - TYPE A & B  
 2ND FLOOR

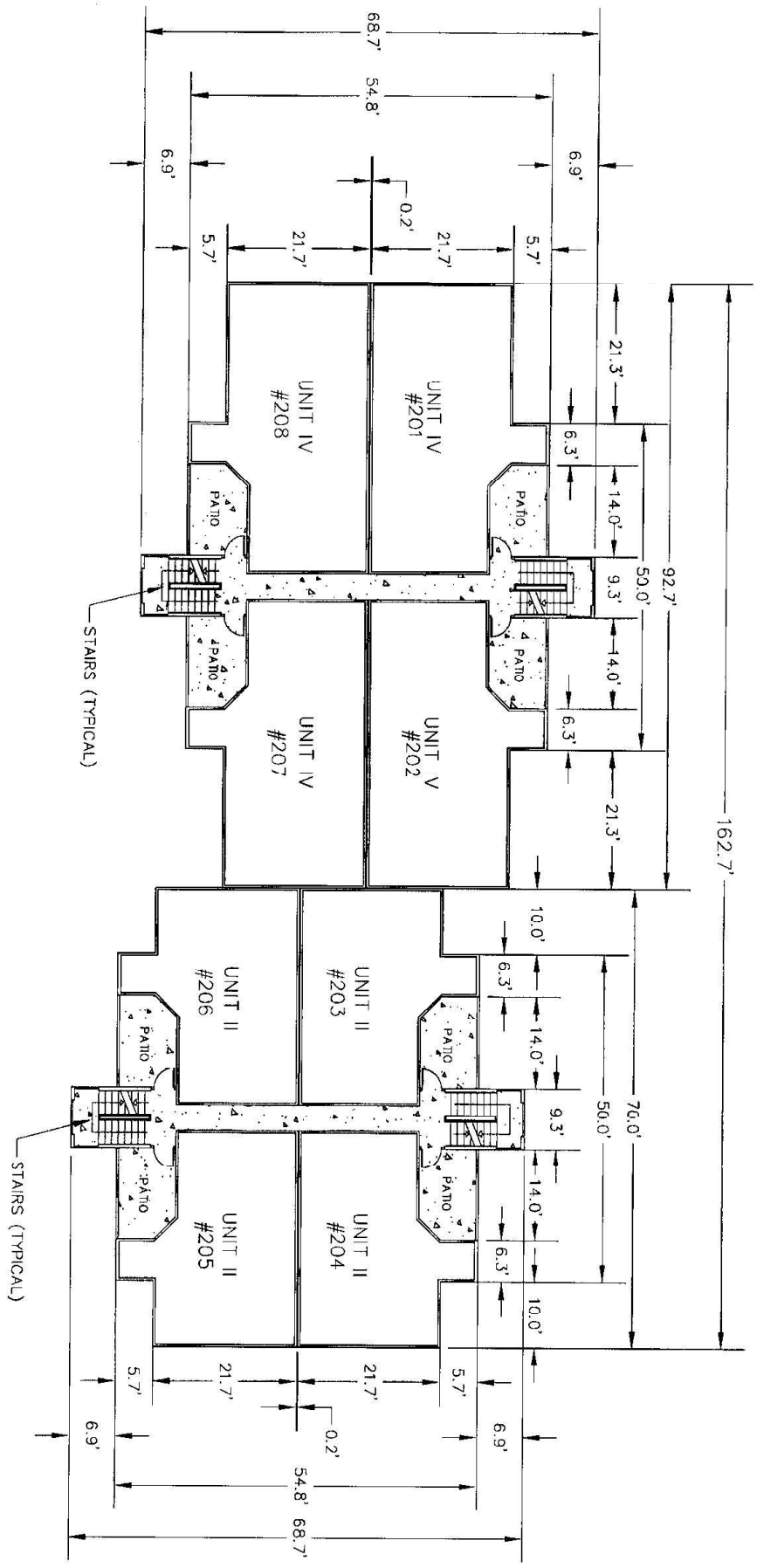

REFER TO SHEET NUMBER 64 AND 65 FOR TYPICAL UNIT DETAILS.

NO.	DATE	DESCRIPTION	BY	CHKD.	APP'D.	REV.	DATE	DESCRIPTION
1	3/12/06	CHANGING PART TYPES FOR INTER. FINISHING & ELEC. UP	WHS	WHS	OK			
2	2/15/06	REVISIONS COMMENTS FOR INTER. FINISHING & ELEC. UP	WHS	WHS	OK			
3		REVISION	WHS	WHS	APP'D.	RE: N/A		
				<b>CONDOMINIUM FLOOR PLAN: BLDG. # 14</b> THE LIVING, A CONDOMINIUM SECTION 8, TOWNSHIP 21S, RANGE 36E, CITY OF ALTAIR COUNTY, FLORIDA				<b>ICM GROUP, INC.</b>
DATE	SCALE	PROJECT NO.	SHEET NO.	TOTAL SHEETS				
10/01/05	AS SHOWN	47	47	53				



BUILDING 14 - TYPE A & B  
3RD FLOOR

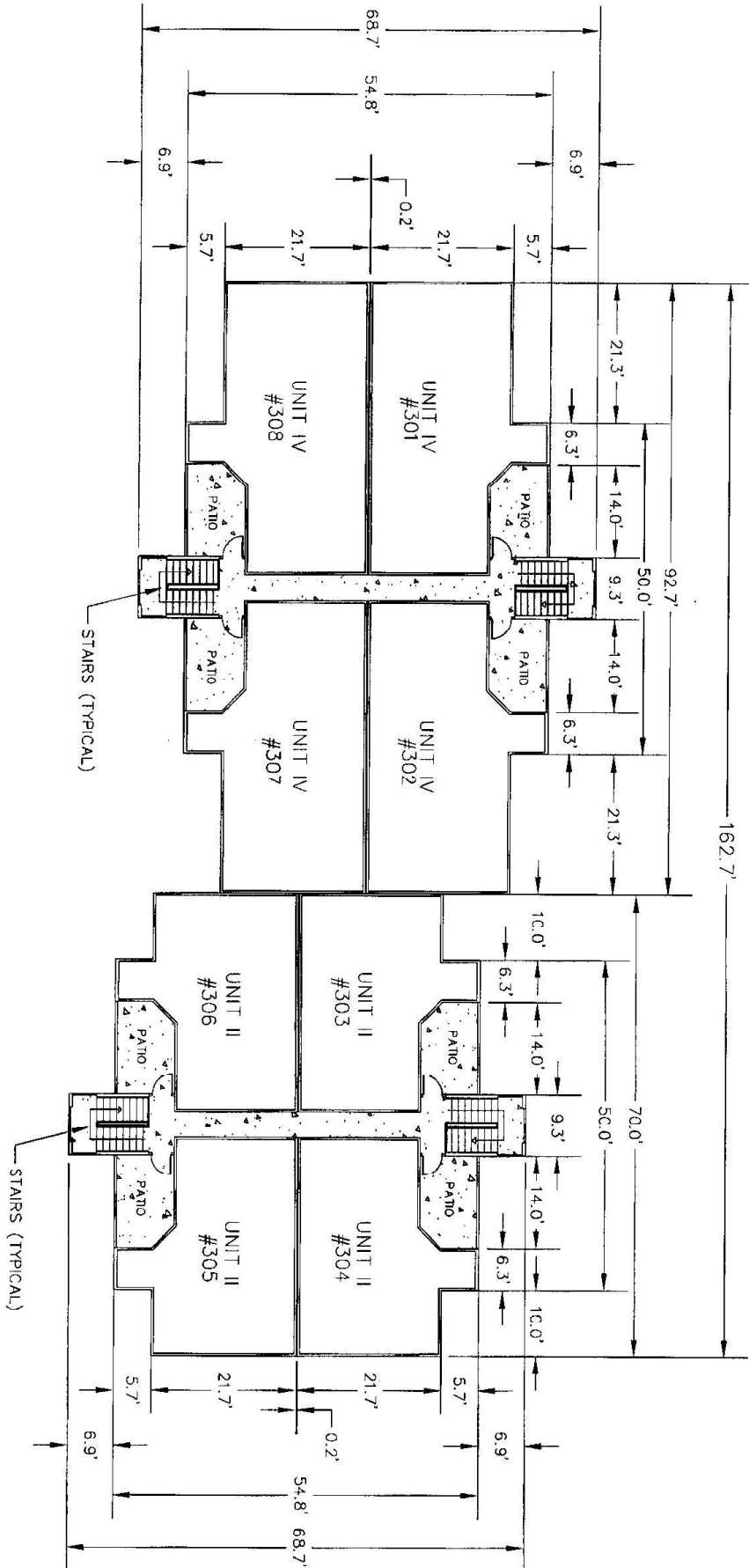

REFER TO SHEET NUMBER 64 AND 65 FOR TYPICAL UNIT DETAILS.

NO.	DATE	DESCRIPTION	BY	CHKD.	APP'D.	REVISION
2	3/1/16	CONDOMINIUM UNIT TYPES PER BIDD. DOCUMENTS & URS, LLP	URS	URS	URS	
1	2/1/16	REVISIONS TO BIDD. DOCUMENTS PER URS, LLP	URS	URS	URS	
1	1/1/16	REVISIONS TO BIDD. DOCUMENTS PER URS, LLP	URS	URS	URS	

DESIGNER	ARCHITECT	ENGINEER	PLUMBER	ELECTRICIAN	Mechanical	Structural
URS	URS	URS	URS	URS	URS	URS

NO.	DATE	DESCRIPTION
1	10/20/15	ISSUED FOR PERMIT
2	11/10/15	ISSUED FOR PERMIT
3	12/10/15	ISSUED FOR PERMIT
4	1/10/16	ISSUED FOR PERMIT
5	2/10/16	ISSUED FOR PERMIT
6	3/10/16	ISSUED FOR PERMIT
7	4/10/16	ISSUED FOR PERMIT
8	5/10/16	ISSUED FOR PERMIT
9	6/10/16	ISSUED FOR PERMIT
10	7/10/16	ISSUED FOR PERMIT
11	8/10/16	ISSUED FOR PERMIT
12	9/10/16	ISSUED FOR PERMIT
13	10/10/16	ISSUED FOR PERMIT
14	11/10/16	ISSUED FOR PERMIT
15	12/10/16	ISSUED FOR PERMIT
16	1/10/17	ISSUED FOR PERMIT
17	2/10/17	ISSUED FOR PERMIT
18	3/10/17	ISSUED FOR PERMIT
19	4/10/17	ISSUED FOR PERMIT
20	5/10/17	ISSUED FOR PERMIT
21	6/10/17	ISSUED FOR PERMIT
22	7/10/17	ISSUED FOR PERMIT
23	8/10/17	ISSUED FOR PERMIT
24	9/10/17	ISSUED FOR PERMIT
25	10/10/17	ISSUED FOR PERMIT
26	11/10/17	ISSUED FOR PERMIT
27	12/10/17	ISSUED FOR PERMIT
28	1/10/18	ISSUED FOR PERMIT
29	2/10/18	ISSUED FOR PERMIT
30	3/10/18	ISSUED FOR PERMIT
31	4/10/18	ISSUED FOR PERMIT
32	5/10/18	ISSUED FOR PERMIT
33	6/10/18	ISSUED FOR PERMIT
34	7/10/18	ISSUED FOR PERMIT
35	8/10/18	ISSUED FOR PERMIT
36	9/10/18	ISSUED FOR PERMIT
37	10/10/18	ISSUED FOR PERMIT
38	11/10/18	ISSUED FOR PERMIT
39	12/10/18	ISSUED FOR PERMIT
40	1/10/19	ISSUED FOR PERMIT
41	2/10/19	ISSUED FOR PERMIT
42	3/10/19	ISSUED FOR PERMIT
43	4/10/19	ISSUED FOR PERMIT
44	5/10/19	ISSUED FOR PERMIT
45	6/10/19	ISSUED FOR PERMIT
46	7/10/19	ISSUED FOR PERMIT
47	8/10/19	ISSUED FOR PERMIT
48	9/10/19	ISSUED FOR PERMIT
49	10/10/19	ISSUED FOR PERMIT
50	11/10/19	ISSUED FOR PERMIT
51	12/10/19	ISSUED FOR PERMIT
52	1/10/20	ISSUED FOR PERMIT
53	2/10/20	ISSUED FOR PERMIT
54	3/10/20	ISSUED FOR PERMIT
55	4/10/20	ISSUED FOR PERMIT
56	5/10/20	ISSUED FOR PERMIT
57	6/10/20	ISSUED FOR PERMIT
58	7/10/20	ISSUED FOR PERMIT
59	8/10/20	ISSUED FOR PERMIT
60	9/10/20	ISSUED FOR PERMIT
61	10/10/20	ISSUED FOR PERMIT
62	11/10/20	ISSUED FOR PERMIT
63	12/10/20	ISSUED FOR PERMIT
64	1/10/21	ISSUED FOR PERMIT
65	2/10/21	ISSUED FOR PERMIT
66	3/10/21	ISSUED FOR PERMIT
67	4/10/21	ISSUED FOR PERMIT
68	5/10/21	ISSUED FOR PERMIT
69	6/10/21	ISSUED FOR PERMIT
70	7/10/21	ISSUED FOR PERMIT
71	8/10/21	ISSUED FOR PERMIT
72	9/10/21	ISSUED FOR PERMIT
73	10/10/21	ISSUED FOR PERMIT
74	11/10/21	ISSUED FOR PERMIT
75	12/10/21	ISSUED FOR PERMIT
76	1/10/22	ISSUED FOR PERMIT
77	2/10/22	ISSUED FOR PERMIT
78	3/10/22	ISSUED FOR PERMIT
79	4/10/22	ISSUED FOR PERMIT
80	5/10/22	ISSUED FOR PERMIT
81	6/10/22	ISSUED FOR PERMIT
82	7/10/22	ISSUED FOR PERMIT
83	8/10/22	ISSUED FOR PERMIT
84	9/10/22	ISSUED FOR PERMIT
85	10/10/22	ISSUED FOR PERMIT
86	11/10/22	ISSUED FOR PERMIT
87	12/10/22	ISSUED FOR PERMIT
88	1/10/23	ISSUED FOR PERMIT
89	2/10/23	ISSUED FOR PERMIT
90	3/10/23	ISSUED FOR PERMIT
91	4/10/23	ISSUED FOR PERMIT
92	5/10/23	ISSUED FOR PERMIT
93	6/10/23	ISSUED FOR PERMIT
94	7/10/23	ISSUED FOR PERMIT
95	8/10/23	ISSUED FOR PERMIT
96	9/10/23	ISSUED FOR PERMIT
97	10/10/23	ISSUED FOR PERMIT
98	11/10/23	ISSUED FOR PERMIT
99	12/10/23	ISSUED FOR PERMIT
100	1/10/24	ISSUED FOR PERMIT
101	2/10/24	ISSUED FOR PERMIT
102	3/10/24	ISSUED FOR PERMIT
103	4/10/24	ISSUED FOR PERMIT
104	5/10/24	ISSUED FOR PERMIT
105	6/10/24	ISSUED FOR PERMIT
106	7/10/24	ISSUED FOR PERMIT
107	8/10/24	ISSUED FOR PERMIT
108	9/10/24	ISSUED FOR PERMIT
109	10/10/24	ISSUED FOR PERMIT
110	11/10/24	ISSUED FOR PERMIT
111	12/10/24	ISSUED FOR PERMIT
112	1/10/25	ISSUED FOR PERMIT
113	2/10/25	ISSUED FOR PERMIT
114	3/10/25	ISSUED FOR PERMIT
115	4/10/25	ISSUED FOR PERMIT
116	5/10/25	ISSUED FOR PERMIT
117	6/10/25	ISSUED FOR PERMIT
118	7/10/25	ISSUED FOR PERMIT
119	8/10/25	ISSUED FOR PERMIT
120	9/10/25	ISSUED FOR PERMIT
121	10/10/25	ISSUED FOR PERMIT
122	11/10/25	ISSUED FOR PERMIT
123	12/10/25	ISSUED FOR PERMIT
124	1/10/26	ISSUED FOR PERMIT
125	2/10/26	ISSUED FOR PERMIT
126	3/10/26	ISSUED FOR PERMIT
127	4/10/26	ISSUED FOR PERMIT
128	5/10/26	ISSUED FOR PERMIT
129	6/10/26	ISSUED FOR PERMIT
130	7/10/26	ISSUED FOR PERMIT
131	8/10/26	ISSUED FOR PERMIT
132	9/10/26	ISSUED FOR PERMIT
133	10/10/26	ISSUED FOR PERMIT
134	11/10/26	ISSUED FOR PERMIT
135	12/10/26	ISSUED FOR PERMIT
136	1/10/27	ISSUED FOR PERMIT
137	2/10/27	ISSUED FOR PERMIT
138	3/10/27	ISSUED FOR PERMIT
139	4/10/27	ISSUED FOR PERMIT
140	5/10/27	ISSUED FOR PERMIT
141	6/10/27	ISSUED FOR PERMIT
142	7/10/27	ISSUED FOR PERMIT
143	8/10/27	ISSUED FOR PERMIT
144	9/10/27	ISSUED FOR PERMIT
145	10/10/27	ISSUED FOR PERMIT
146	11/10/27	ISSUED FOR PERMIT
147	12/10/27	ISSUED FOR PERMIT
148	1/10/28	ISSUED FOR PERMIT
149	2/10/28	ISSUED FOR PERMIT
150	3/10/28	ISSUED FOR PERMIT
151	4/10/28	ISSUED FOR PERMIT
152	5/10/28	ISSUED FOR PERMIT
153	6/10/28	ISSUED FOR PERMIT
154	7/10/28	ISSUED FOR PERMIT
155	8/10/28	ISSUED FOR PERMIT
156	9/10/28	ISSUED FOR PERMIT
157	10/10/28	ISSUED FOR PERMIT
158	11/10/28	ISSUED FOR PERMIT
159	12/10/28	ISSUED FOR PERMIT
160	1/10/29	ISSUED FOR PERMIT
161	2/10/29	ISSUED FOR PERMIT
162	3/10/29	ISSUED FOR PERMIT
163	4/10/29	ISSUED FOR PERMIT
164	5/10/29	ISSUED FOR PERMIT
165	6/10/29	ISSUED FOR PERMIT
166	7/10/29	ISSUED FOR PERMIT
167	8/10/29	ISSUED FOR PERMIT
168	9/10/29	ISSUED FOR PERMIT
169	10/10/29	ISSUED FOR PERMIT
170	11/10/29	ISSUED FOR PERMIT
171	12/10/29	ISSUED FOR PERMIT
172	1/10/30	ISSUED FOR PERMIT
173	2/10/30	ISSUED FOR PERMIT
174	3/10/30	ISSUED FOR PERMIT
175	4/10/30	ISSUED FOR PERMIT
176	5/10/30	ISSUED FOR PERMIT
177	6/10/30	ISSUED FOR PERMIT
178	7/10/30	ISSUED FOR PERMIT
179	8/10/30	ISSUED FOR PERMIT
180	9/10/30	ISSUED FOR PERMIT
181	10/10/30	ISSUED FOR PERMIT
182	11/10/30	ISSUED FOR PERMIT
183	12/10/30	ISSUED FOR PERMIT
184	1/10/31	ISSUED FOR PERMIT
185	2/10/31	ISSUED FOR PERMIT
186	3/10/31	ISSUED FOR PERMIT
187	4/10/31	ISSUED FOR PERMIT
188	5/10/31	ISSUED FOR PERMIT
189	6/10/31	ISSUED FOR PERMIT
190	7/10/31	ISSUED FOR PERMIT
191	8/10/31	ISSUED FOR PERMIT
192	9/10/31	ISSUED FOR PERMIT
193	10/10/31	ISSUED FOR PERMIT
194	11/10/31	ISSUED FOR PERMIT
195	12/10/31	ISSUED FOR PERMIT
196	1/10/32	ISSUED FOR PERMIT
197	2/10/32	ISSUED FOR PERMIT
198	3/10/32	ISSUED FOR PERMIT
199	4/10/32	ISSUED FOR PERMIT
200	5/10/32	ISSUED FOR PERMIT
201	6/10/32	ISSUED FOR PERMIT
202	7/10/32	ISSUED FOR PERMIT
203	8/10/32	ISSUED FOR PERMIT
204	9/10/32	ISSUED FOR PERMIT
205	10/10/32	ISSUED FOR PERMIT
206	11/10/32	ISSUED FOR PERMIT
207	12/10/32	ISSUED FOR PERMIT
208	1/10/33	ISSUED FOR PERMIT
209	2/10/33	ISSUED FOR PERMIT
210	3/10/33	ISSUED FOR PERMIT
211	4/10/33	ISSUED FOR PERMIT
212	5/10/33	ISSUED FOR PERMIT
213	6/10/33	ISSUED FOR PERMIT
214	7/10/33	ISSUED FOR PERMIT
215	8/10/33	ISSUED FOR PERMIT
216	9/10/33	ISSUED FOR PERMIT
217	10/10/33	ISSUED FOR PERMIT
218	11/10/33	ISSUED FOR PERMIT
219	12/10/33	ISSUED FOR PERMIT
220	1/10/34	ISSUED FOR PERMIT
221	2/10/34	ISSUED FOR PERMIT
222	3/10/34	ISSUED FOR PERMIT
223	4/10/34	ISSUED FOR PERMIT
224	5/10/34	ISSUED FOR PERMIT
225	6/10/34	ISSUED FOR PERMIT
226	7/10/34	ISSUED FOR PERMIT
227	8/10/34	ISSUED FOR PERMIT
228	9/10/34	ISSUED FOR PERMIT
229	10/10/34	ISSUED FOR PERMIT
230	11/10/34	ISSUED FOR PERMIT
231	12/10/34	ISSUED FOR PERMIT
232	1/10/35	ISSUED FOR PERMIT
233	2/10/35	ISSUED FOR PERMIT
234	3/10/35	ISSUED FOR PERMIT
235	4/10/35	ISSUED FOR PERMIT
236	5/10/35	ISSUED FOR PERMIT
237	6/10/35	ISSUED FOR PERMIT
238	7/10/35	ISSUED FOR PERMIT
239	8/10/35	ISSUED FOR PERMIT
240	9/10/35	ISSUED FOR PERMIT
241	10/10/35	ISSUED FOR PERMIT
242	11/10/35	ISSUED FOR PERMIT
243	12/10/35	ISSUED FOR PERMIT
244	1/10/36	ISSUED FOR PERMIT
245	2/10/36	ISSUED FOR PERMIT
246	3/10/36	ISSUED FOR PERMIT
247	4/10/36	ISSUED FOR PERMIT
248	5/10/36	ISSUED FOR PERMIT
249	6/10/36	ISSUED FOR PERMIT
250	7/10/36	ISSUED FOR PERMIT
251	8/10/36	ISSUED FOR PERMIT
252	9/10/36	ISSUED FOR PERMIT
253	10/10/36	ISSUED FOR PERMIT
254	11/10/36	ISSUED FOR PERMIT
255	12/10/36	ISSUED FOR PERMIT
256	1/10/37	ISSUED FOR PERMIT
257	2/10/37	ISSUED FOR PERMIT
258	3/10/37	ISSUED FOR PERMIT
259	4/10/37	ISSUED FOR PERMIT
260	5/10/37	ISSUED FOR PERMIT
261	6/10/37	ISSUED FOR PERMIT
262	7/10/37	ISSUED FOR PERMIT
263	8/10/37	ISSUED FOR PERMIT
264	9/10/37	ISSUED FOR PERMIT
265	10/10/37	ISSUED FOR PERMIT
266	11/10/37	ISSUED FOR PERMIT
267	12/10/37	ISSUED FOR PERMIT
268	1/10/38	ISSUED FOR PERMIT
269	2/10/38	ISSUED FOR PERMIT
270	3/10/38	ISSUED FOR PERMIT
271	4/10/38	ISSUED FOR PERMIT
272	5/10/38	ISSUED FOR PERMIT
273	6/10/38	ISSUED FOR PERMIT
274	7/10/38	ISSUED FOR PERMIT
275	8/10/38	ISSUED FOR PERMIT
276	9/10/38	ISSUED FOR PERMIT
277	10/10/38	ISSUED FOR PERMIT
278	11/10/38	ISSUED FOR PERMIT
279	12/10/38	ISSUED FOR PERMIT
280	1/10/39	ISSUED FOR PERMIT
281	2/10/39	ISSUED FOR PERMIT
282	3/10/39	ISSUED FOR PERMIT
283	4/10/39	ISSUED FOR PERMIT
284	5/10/39	ISSUED FOR



# BUILDING 15 - TYPE B 1ST FLOOR

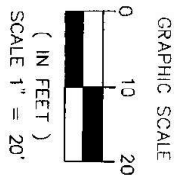

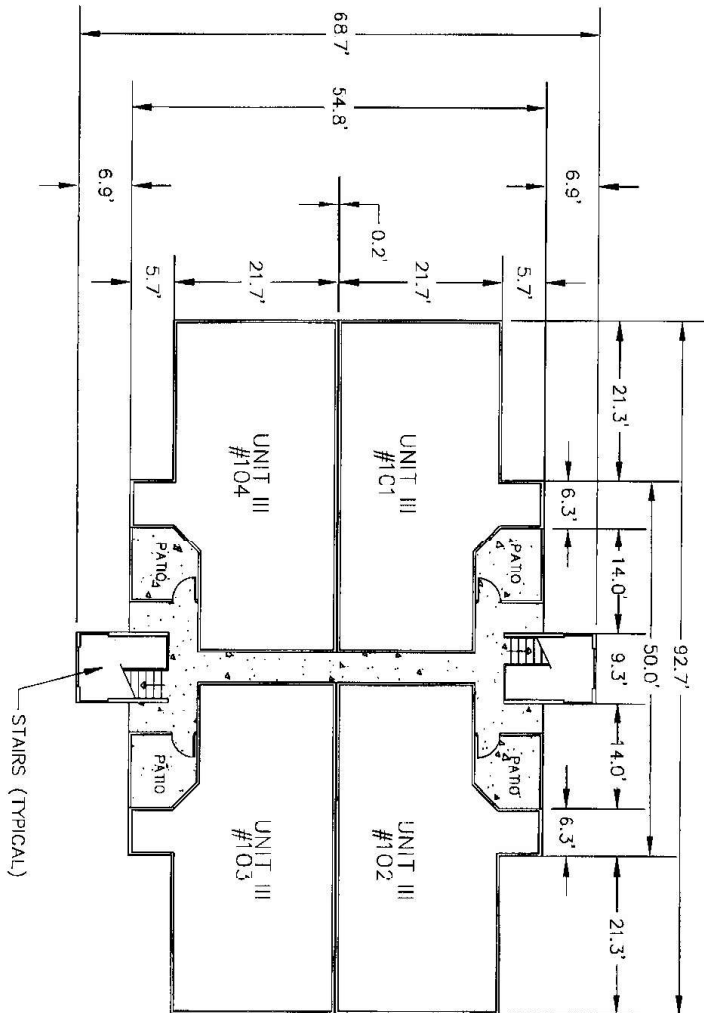
REFER TO SHEET NUMBER 64 AND 65 FOR TYPICAL UNIT DETAILS.

NO.	DATE	DESCRIPTION	BY	APP'D	SCALE	REVISION	DATE	BY	APP'D	SCALE	REVISION
2	5/1/08	CHANGING UNIT TYPES FROM SINGLE TO DOUBLE UNIT	WAF	OR							
1	2/1/08	REVISIONS/COMMENTS PER OTHER ARCHITECT & ENGINEER	WAF	OR							

**CONDOMINIUM FLOOR PLAN: BLDG. # 15**  
 THE LANDING, A CONDOMINIUM  
 SECTION 8, TOWNSHIP 26S, RANGE 28E, CITY OF ALTAIR COUNTY, FLORIDA



**ICM GROUP, INC.**

DATE	10/20/08	PROJECT NO.	00018
SCALE	AS SHOWN	SHEET NO.	43
		TOTAL SHEETS	53







BUILDING 15 - TYPE B  
 3RD FLOOR

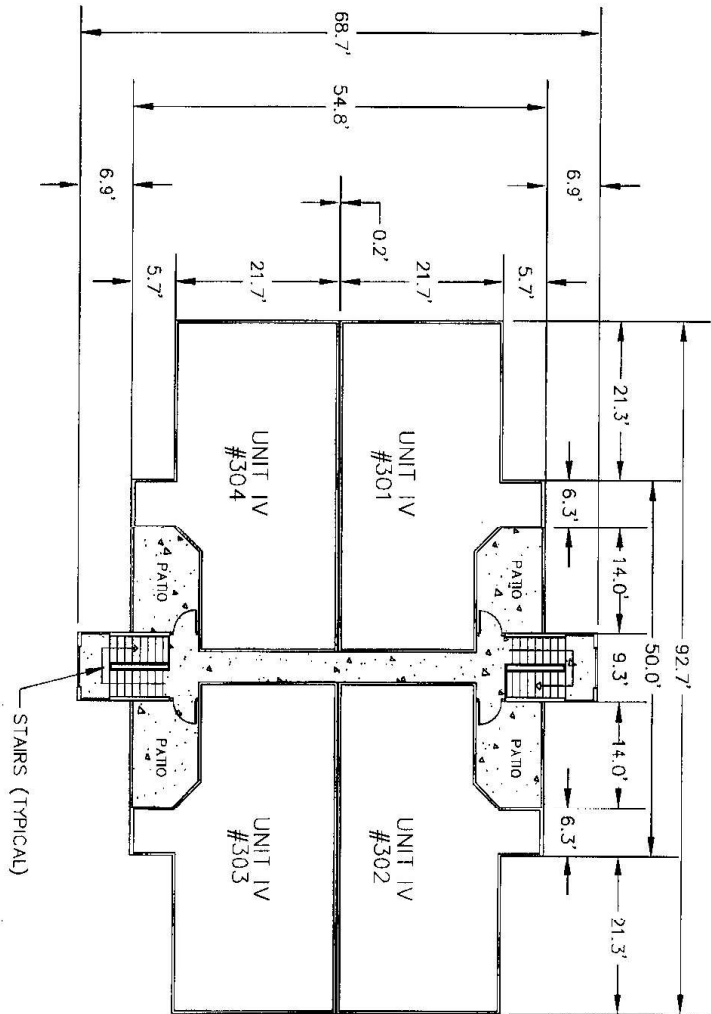

REFER TO SHEET NUMBER 64 AND 65 FOR TYPICAL UNIT DETAILS.

NO.	DATE	DESCRIPTION	BY	APP'D.	REV. N/A	REV. N/A
1	2/1/08	REVISION/COMMENTS FOR ATROC. ZONING & LANDSC. UP	MS	SR	RE N/A	RE N/A
2	3/1/08	CHANGING UNIT TYPES FOR ATROC. ZONING & LANDSC. UP	MS	SR	RE N/A	RE N/A

DESIGNED BY	ICM GROUP, INC.	CHECKED BY	ICM GROUP, INC.
DATE	2/1/08	DATE	2/1/08

SECTION & TOWNSHIP	SECTION 8, TOWNSHIP 28S, RANGE 28E, CITY OF ALACHUA COUNTY, FLORIDA
CONDOMINIUM FLOOR PLAN: BLDG. # 15	THE LAKERS, A CONDOMINIUM

PROJECT NO.	004
SHEET NO.	51
TOTAL SHEETS	55



# BUILDING 16 - TYPE B 1ST FLOOR

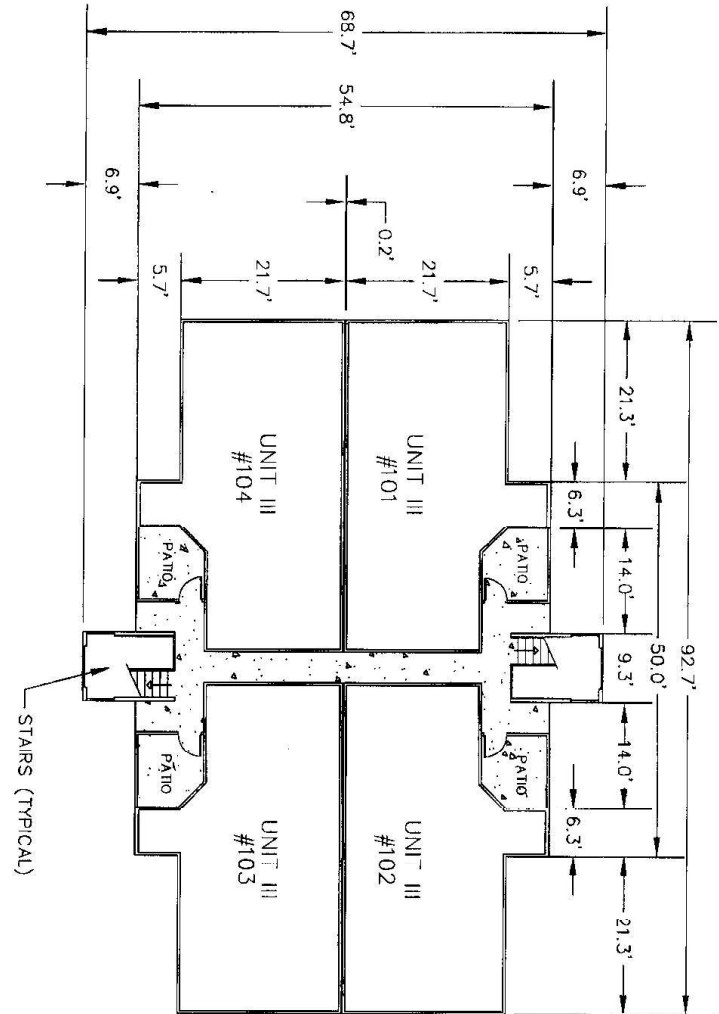

REFER TO SHEET NUMBER 64 AND 65 FOR TYPICAL UNIT DETAILS.

NO.	DATE	DESCRIPTION	BY	APP'D.	SCALE	DATE	PROJECT
2	3/1/06	CONDUCT UNIT TESTS FOR WATER, ZINC, COPPER & LEAD. U/I	WPC	OT		10/03/06	106-46-004
1	2/7/06	REVISION/COMMENTS FOR WATER, ZINC, COPPER & LEAD. U/I	WPC	OT		106-46-004	SHEET NO. 52
		REVISION	BY	APP'D.	SCALE	DATE	AS SHOWN
							52

SECTION 9, TOWER# 2-S, FLOOR 28, CITY OF ALTAIR, SPANISH COUNTRY, FLORIDA	<b>CONDOMINIUM FLOOR PLAN: BLDG. # 16</b> THE LANDING, A CONDOMINIUM SECTION 9, TOWER# 2-S, FLOOR 28, CITY OF ALTAIR, SPANISH COUNTRY, FLORIDA	<b>BOONETT &amp; ASSOCIATES</b> ARCHITECTS 1100 N. W. 10th Street, Suite 200 Ft. Lauderdale, FL 33304 Phone: (954) 561-1111 Fax: (954) 561-1112	<b>ICM GROUP, INC.</b>
---	--	--	------------------------

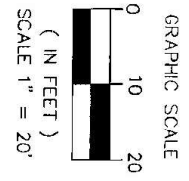

# BUILDING 16 – TYPE B 2ND FLOOR

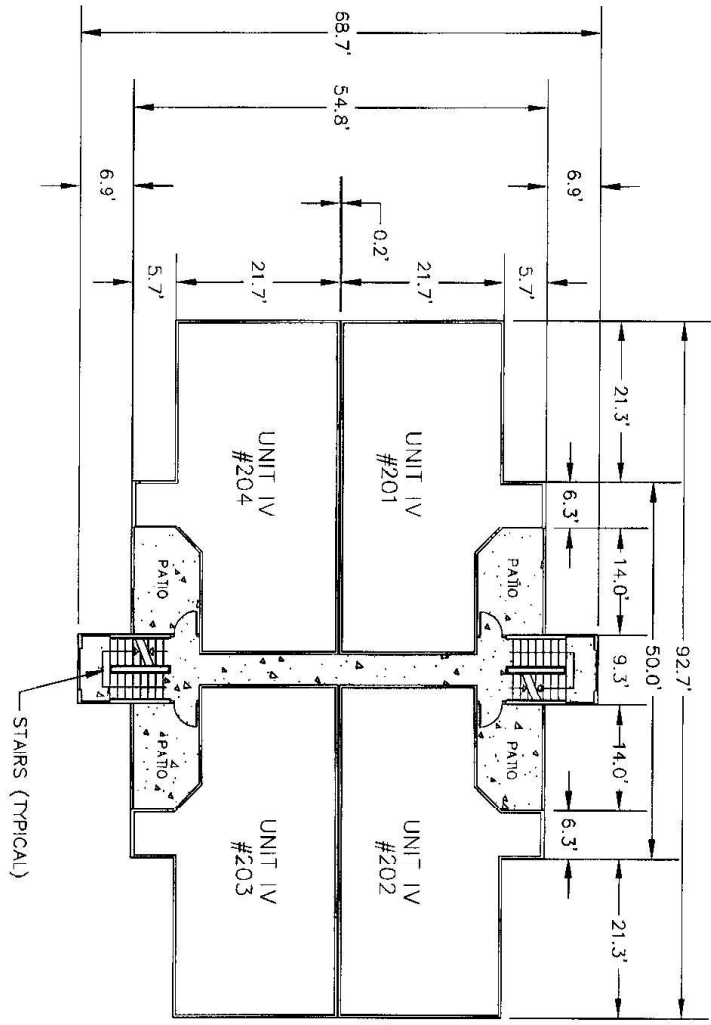

REFER TO SHEET NUMBER 64 AND 65 FOR TYPICAL UNIT DETAILS.

NO.	DATE	DESCRIPTION	BY	CHKD.	DATE	REVISION
2	3/1/06	CONDOMINIUM FLOOR PLAN: BLDG. # 16	WBS	GA		
1	2/15/06	REVISIONS/COMMENTS PER RITEL, ZAKRENY & LEHR, LLP	WBS	GA		
NO.	DATE	DESCRIPTION	BY	CHKD.	DATE	REVISION

CONDOMINIUM FLOOR PLAN: BLDG. # 16	THE LANDING, A CONDOMINIUM
SECTION 8, TOWNSHIP 21S, RANGE 16E, CITY OF ALDAMORE SPRINGS, SOUTHWEST COUNTY, FLORIDA	

 <b>RCA ASSOCIATES</b> REGISTERED PROFESSIONAL ARCHITECTS 1300 N. W. 10th Street, Suite 100 Ft. Lauderdale, FL 33304 Phone: (954) 561-1300 Fax: (954) 561-1301	<b>ICM GROUP, INC.</b> PROJECT NO. 2006129421 DATE: 10/03/05 SHEET NO. 5.3 OF 53
--	--



BUILDING 16 - TYPE B  
 3RD FLOOR

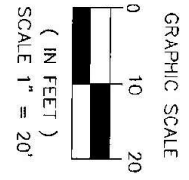

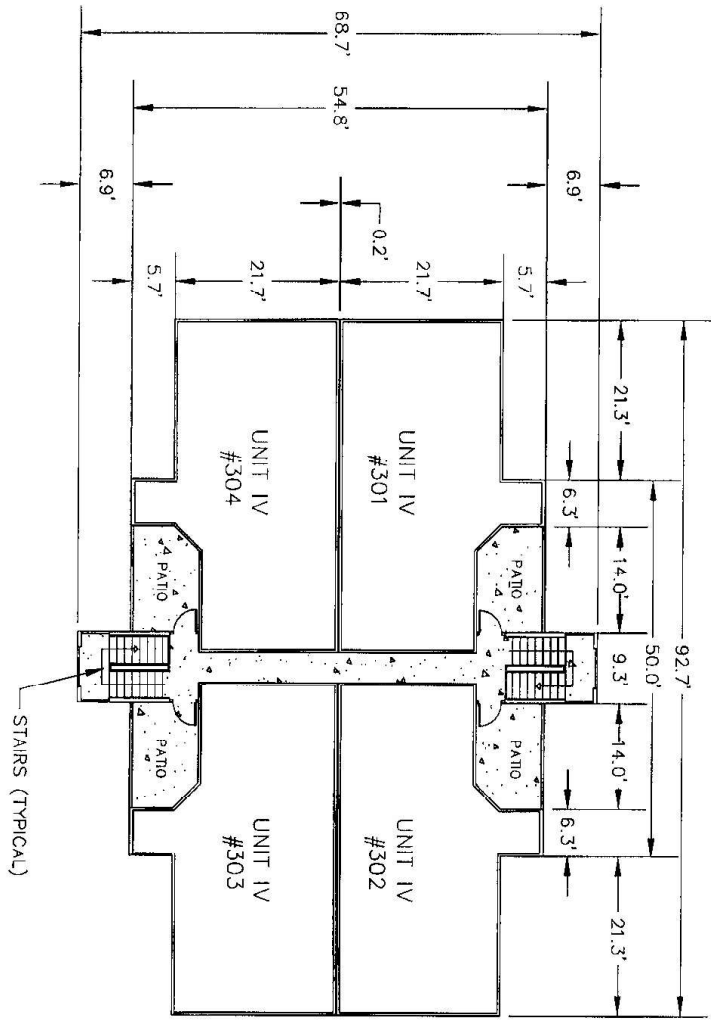
REFER TO SHEET NUMBER 64 AND 65 FOR TYPICAL UNIT DETAILS.

NO.	DATE	DESCRIPTION	BY	CHKD.	FIG. NO.	REVISION
2	3/1/06	CHANGING UNIT TYPES FOR RENTER, ZAKHARY & USHER, LLP	WAS	ON	1	
1	2/1/06	REVISIONS/COMMENTS FOR RENTER, ZAKHARY & USHER, LLP	WAS	ON	1	
NO.	DATE	DESCRIPTION	BY	CHKD.	FIG. NO.	REVISION

PROJECT NO.	DATE	PROJECT NO.	DATE
16	10/02/05	16	10/02/05
SHEET NO.	OF	SHEET NO.	OF
54	61	54	61

CONDOMINIUM FLOOR PLAN: BLDG. # 16	PROJECT NO.	DATE
SECTION 8, TOWER 21'S, PHASE 02, CITY OF ALABAMA SPRINGS, SEMINOLE COUNTY, FLORIDA	16	10/02/05

ARCHITECT & ASSOCIATES	ICM GROUP, INC.
10000 N. W. 11th St., Suite 100, Ft. Lauderdale, FL 33309	10000 N. W. 11th St., Suite 100, Ft. Lauderdale, FL 33309



# BUILDING 17 - TYPE B & C 1ST FLOOR

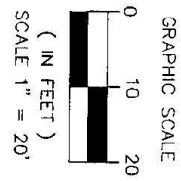

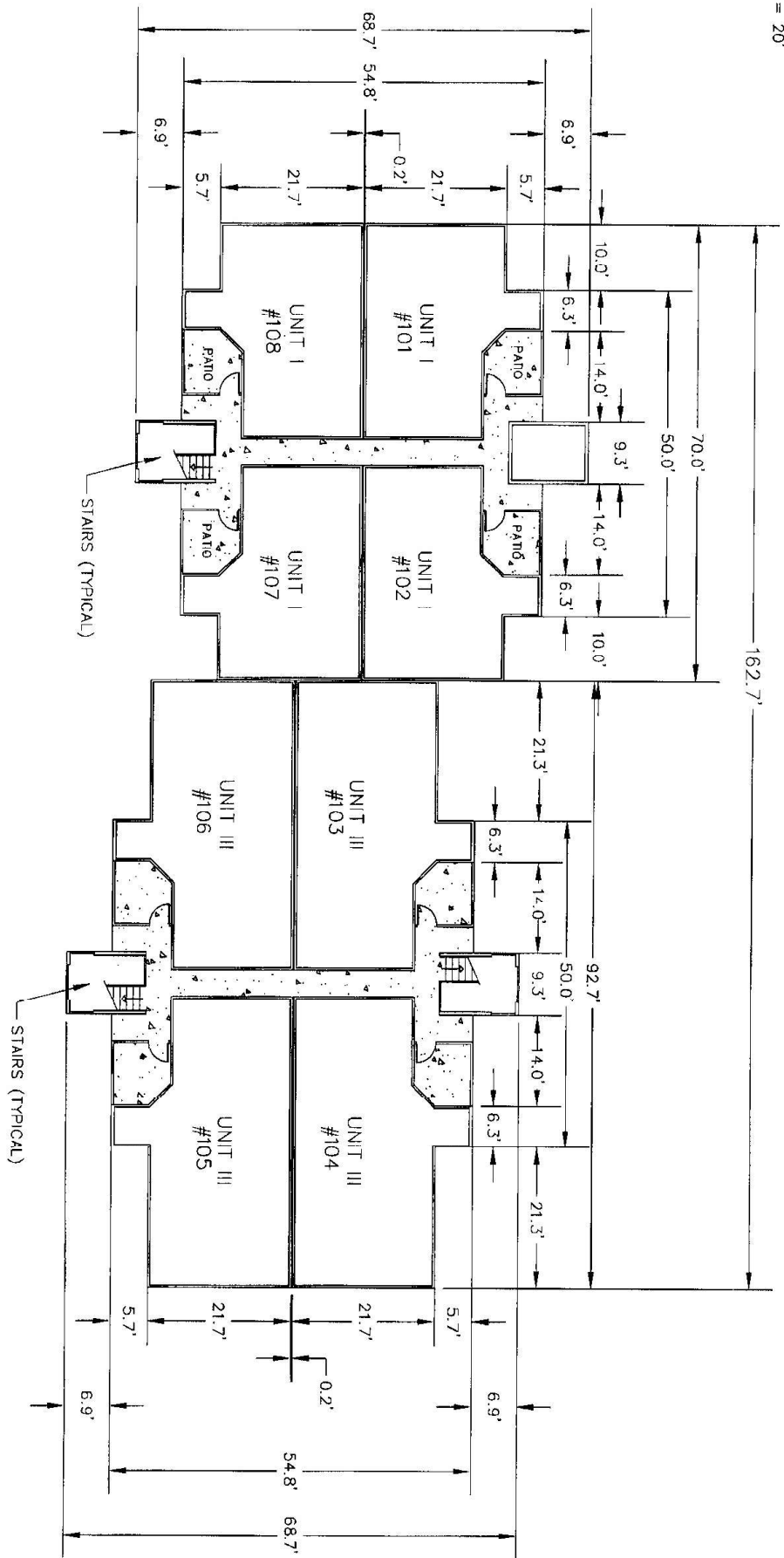
REFER TO SHEET NUMBER 64 AND 65 FOR TYPICAL UNIT DETAILS.

NO.	DATE	DESCRIPTION	BY	APP'D	REV.	DATE	DESCRIPTION	BY	APP'D
1	2/15/06	REVISIONS FOR PERMITS	J. BROWN						
2	3/15/06	CHANGING UNIT TYPES PER BTRC ZONING & LEGAL USE	J. BROWN						

NO.	DATE	DESCRIPTION	BY	APP'D
1	2/15/06	REVISIONS FOR PERMITS	J. BROWN	
2	3/15/06	CHANGING UNIT TYPES PER BTRC ZONING & LEGAL USE	J. BROWN	

NO.	DATE	DESCRIPTION	BY	APP'D
1	2/15/06	REVISIONS FOR PERMITS	J. BROWN	
2	3/15/06	CHANGING UNIT TYPES PER BTRC ZONING & LEGAL USE	J. BROWN	

NO.	DATE	DESCRIPTION	BY	APP'D
1	2/15/06	REVISIONS FOR PERMITS	J. BROWN	
2	3/15/06	CHANGING UNIT TYPES PER BTRC ZONING & LEGAL USE	J. BROWN	

NO.	DATE	DESCRIPTION	BY	APP'D
1	2/15/06	REVISIONS FOR PERMITS	J. BROWN	
2	3/15/06	CHANGING UNIT TYPES PER BTRC ZONING & LEGAL USE	J. BROWN	



BUILDING 17 - TYPE B & C  
 2ND FLOOR

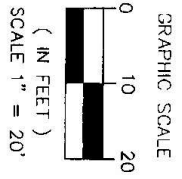

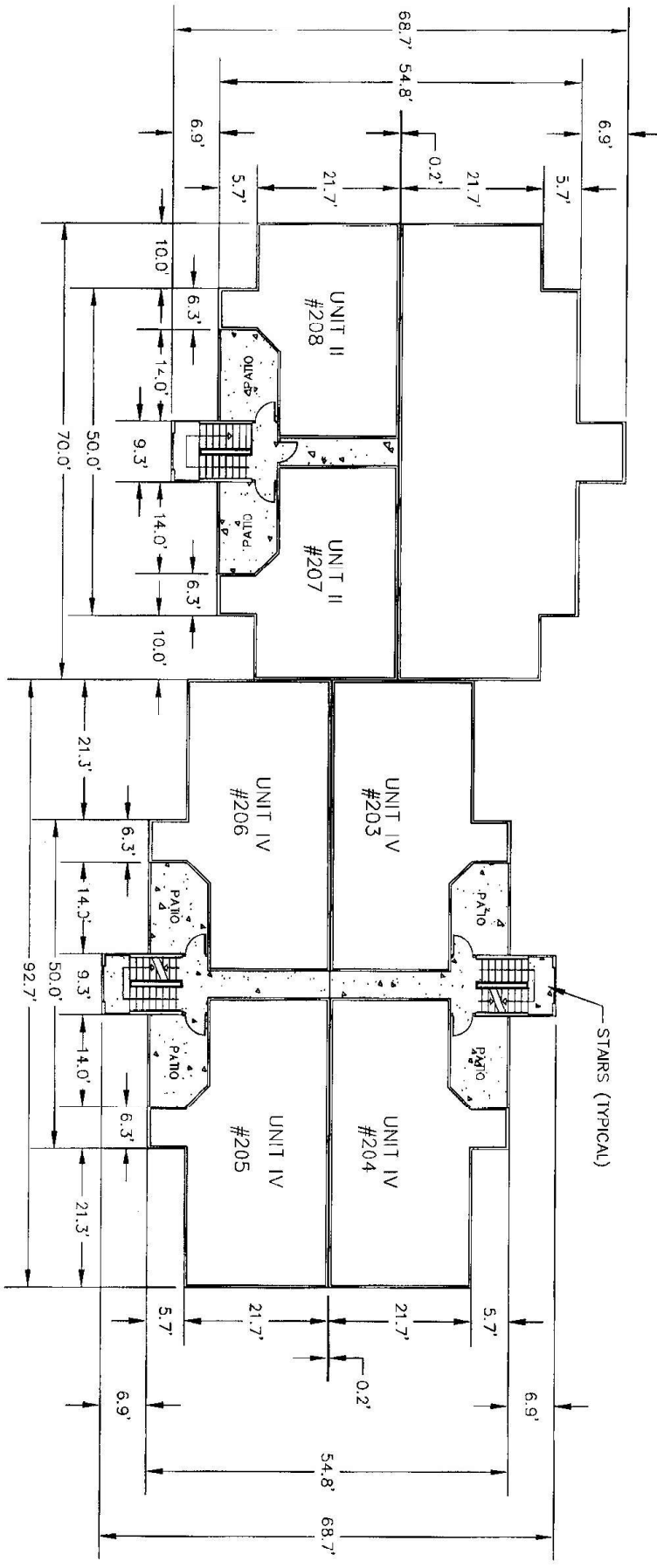
REFER TO SHEET NUMBER 64 AND 65 FOR TYPICAL UNIT DETAILS.

NO.	DATE	DESCRIPTION	BY	APP'D	REV.	DATE	DESCRIPTION
1	10/20/05	REVISIONS FOR THE CITY OF ALTIMONTE STRONGS, SEMINOLE COUNTY, FLORIDA	ICM	ICM	1	10/20/05	ICM GROUP, INC.
2	10/20/05	REVISIONS FOR THE CITY OF ALTIMONTE STRONGS, SEMINOLE COUNTY, FLORIDA	ICM	ICM	2	10/20/05	ICM GROUP, INC.



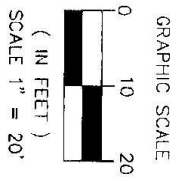

# BUILDING 18 - TYPE B 1ST FLOOR

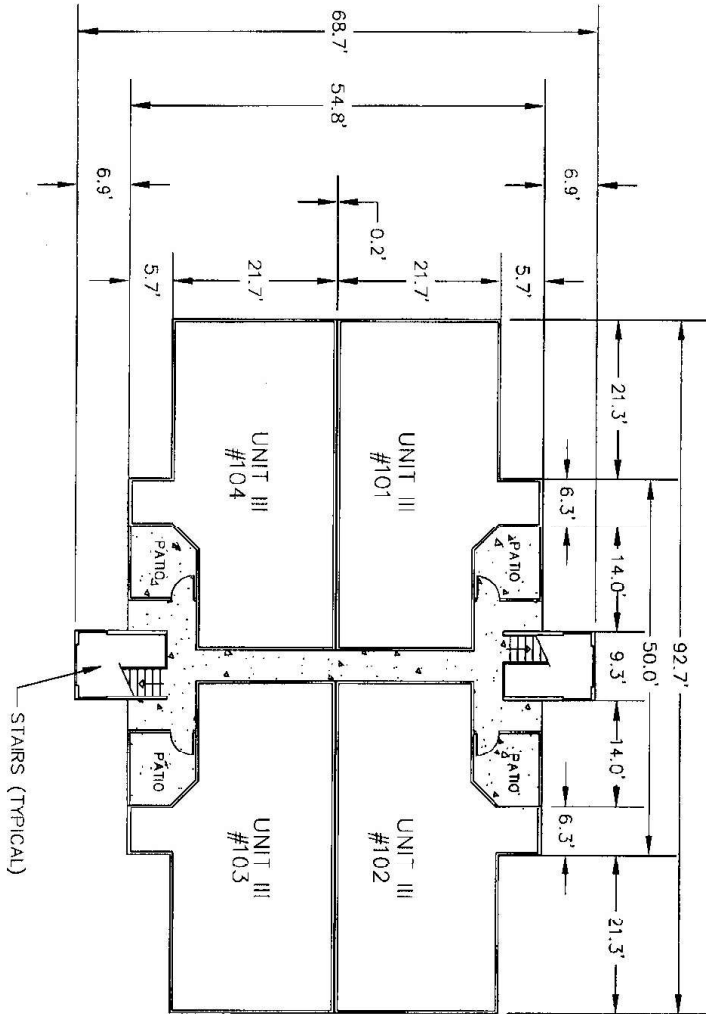

REFER TO SHEET NUMBER 64 AND 65 FOR TYPICAL UNIT DETAILS.

NO.	DATE	REVISIONS/COMMENTS FOR REVISION	BY	APPROV.	DESIGN	PROJECT	DATE	SCALE
2	3/12/06	CHANGING UNIT TYPES FOR MIXED PARTITION & LAYOUT	WMS	ON	REVISION	CONDOMINIUM FLOOR PLAN: BLDG. # 18	11/01/05	AS SHOWN
1	2/15/06	REVISIONS/COMMENTS FOR REVISION, ZONING & LAYOUT	WMS	ON	REVISION	CONDOMINIUM FLOOR PLAN: BLDG. # 18	11/01/05	AS SHOWN
NO.	DATE	REVISIONS/COMMENTS FOR REVISION	BY	APPROV.	DESIGN	PROJECT	DATE	SCALE
						CONDOMINIUM FLOOR PLAN: BLDG. # 18	11/01/05	AS SHOWN

CONDOMINIUM FLOOR PLAN: BLDG. # 18  
THE LANDING, A CONDOMINIUM  
SECTION 9, TOWNSHIP 21 S, RANGE 28E, CITY OF ALTIMORE SPRINGS, SPANGLER COUNTY, FLORIDA



ICM GROUP, INC.

UNIT	PROJECT	DATE
11/01/05	CONDOMINIUM FLOOR PLAN: BLDG. # 18	11/01/05
AS SHOWN	SHEET NO. 5/3	OF 5





BUILDING 18 - TYPE B  
 2ND FLOOR

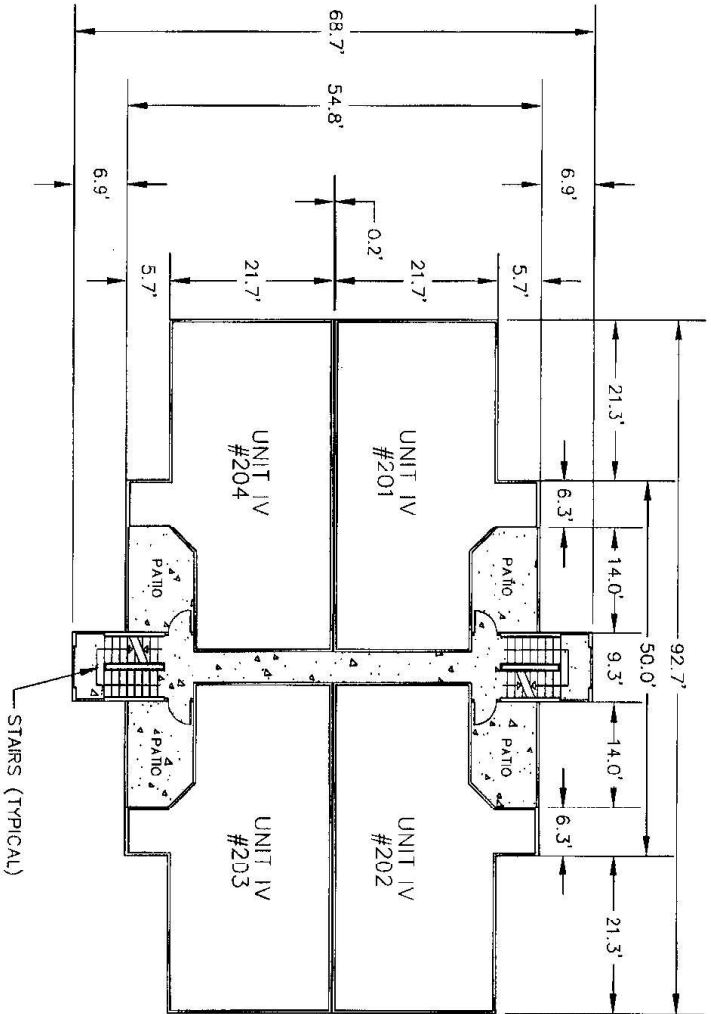

REFER TO SHEET NUMBER 64 AND 65 FOR TYPICAL UNIT DETAILS.

NO.	DATE	BY	APP'D	REVISION	REVISION DATE	REVISION BY	REVISION APP'D
2	3/17/06			CHANGING UNIT TYPES FOR BIDDING			
1	3/15/06			REVISIONS/COMMENTS FOR BIDDING			

DESIGNED BY	CHECKED BY	DATE	PROJECT NO.
			SECTION 9, TOWNSHIP 21S, RANGE 19E, CITY OF ALTAIR COUNTY, FLORIDA

DATE	PROJECT NO.	DATE	PROJECT NO.
10/03/05	1004	10/03/05	1004
AS SHOWN	50	AS SHOWN	50

CONDOMINIUM FLOOR PLAN: BLDG. # 18  
 THE LANDING, A CONDOMINIUM



ICM GROUP, INC.





UNSATISFACTORY  
REWORK REQUIRED  
LEGIBLE

# TYPICAL ELEVATIONS FOR BUILDING TYPE B

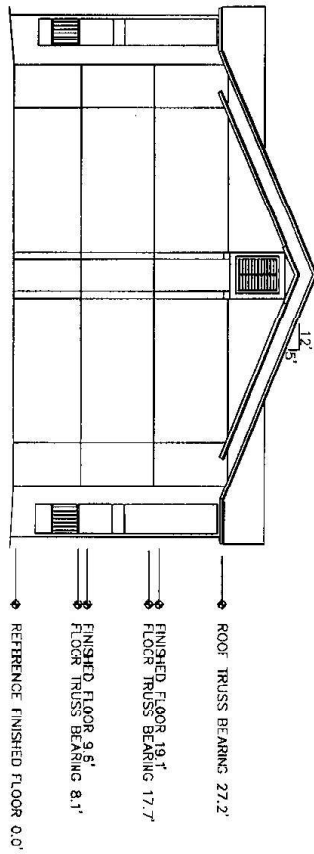

NO.	DATE	DESCRIPTION	BY	APP'D	REVISION
1	3/17/08	CHANGING UNIT TYPES PER RITTER, MARTINY & UEBER, LLP	WAF	DM	
2	2/15/08	REVISIONS/COMMENTS PER RITTER, MARTINY & UEBER, LLP	WAF	DM	
3					
4					
5					
6					
7					
8					
9					
10					
11					
12					
13					
14					
15					
16					
17					
18					
19					
20					
21					
22					
23					
24					
25					
26					
27					
28					
29					
30					
31					
32					
33					
34					
35					
36					
37					
38					
39					
40					
41					
42					
43					
44					
45					
46					
47					
48					
49					
50					
51					
52					
53					
54					
55					

CONDOMINIUM ELEVATION PLAN: BUILDING B  
SECTION 8, TOWNSHIP 24S, RANGE 29E, CITY OF ALACHUA COUNTY, FLORIDA



ICM GROUP, INC.

DATE	PROJECT NO.
10/03/03	1000000000
SCALE	SHEET NO.
AS SHOWN	62
	53

FOR SCANNING  
UNIVERSITY MICROFILMS  
SERIALS ACQUISITION  
300 N ZEEB RD  
ANN ARBOR MI 48106-1500  
TEL: 734 769 0700  
WWW.UMI.COM



TYPICAL ELEVATIONS FOR BUILDING TYPE C

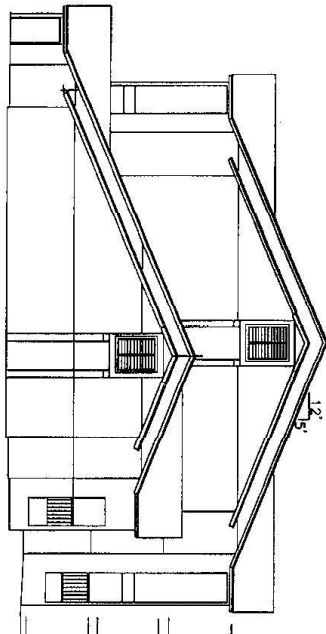

- ROOF TRUSS BEARING 27.2'
- FINISHED FLOOR 19.1'
- FLOOR TRUSS BEARING 17.7'
- FINISHED FLOOR 9.6'
- FLOOR TRUSS BEARING 8.1'
- REFERENCE FINISHED FLOOR 0.0'

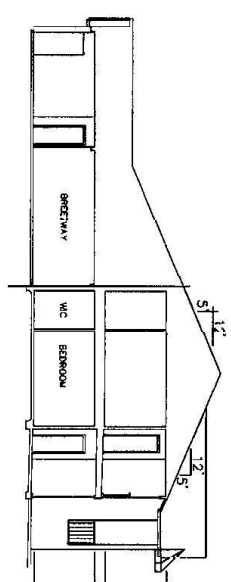

- ROOF TRUSS BEARING 17.7'
- FINISHED FLOOR 9.6'
- FLOOR TRUSS BEARING 8.1'
- REFERENCE FINISHED FLOOR 0.0'

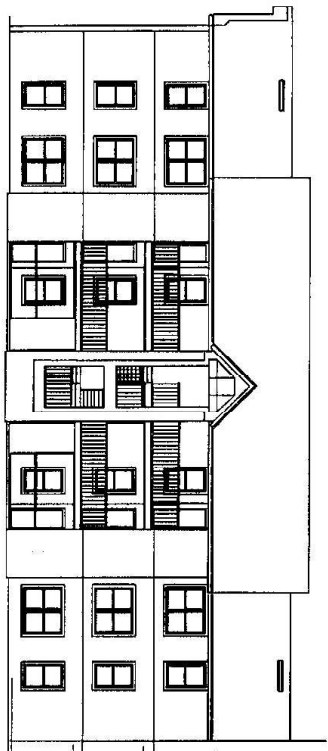

- ROOF TRUSS BEARING 27.2'
- FINISHED FLOOR 19.1'
- FLOOR TRUSS BEARING 17.7'
- FINISHED FLOOR 9.6'
- FLOOR TRUSS BEARING 8.1'
- REFERENCE FINISHED FLOOR 0.0'

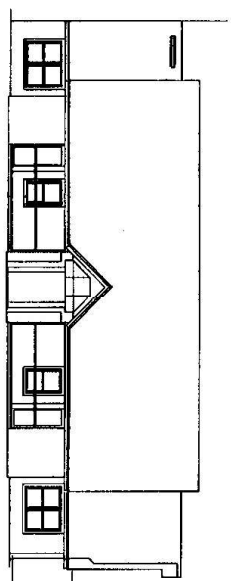

- ROOF TRUSS BEARING 8.0'
- REFERENCE FINISHED FLOOR 0.0'

NO.	DATE	DESCRIPTION	BY	APP'D.	REV.
2	3/1/06	CHANGED UNIT TYPES PER ATTEN. ZAKREYSKY & KROHN, LLP	WAF	OK	1
1	2/1/06	ISSUING COMMENTS PER ATTEN. ZAKREYSKY & KROHN, LLP	WAF	OK	1
		REVISION			

**CONDOMINIUM ELEVATION PLAN: BUILDING C SOUTH**  
THE LANDING, A CONDOMINIUM  
SECTION A, TOWNSHIP 21S, RANGE 29E, CITY OF ALHAMBRA SPRINGS, SEMINOLE COUNTY, FLORIDA



**ICM GROUP, INC.**

DATE	PROJECT NO.
10/23/03	1000000000
SCALE	1/8" = 1'-0"
AS SHOWN	SHEET NO. 63
	OF 63

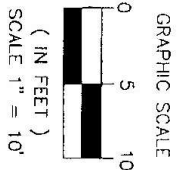

TYPICAL UNIT DETAIL

LEGIBILITY UNSATISFACTORY FOR SCANNING

TYPE I

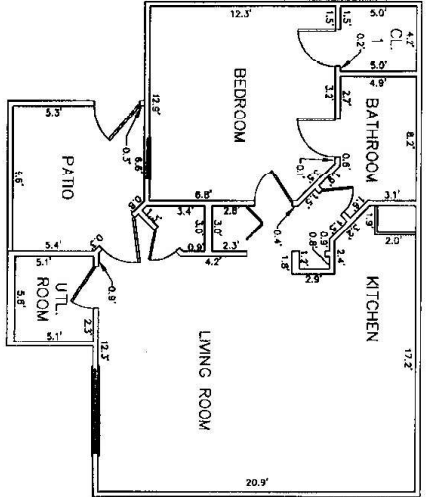

TYPE II

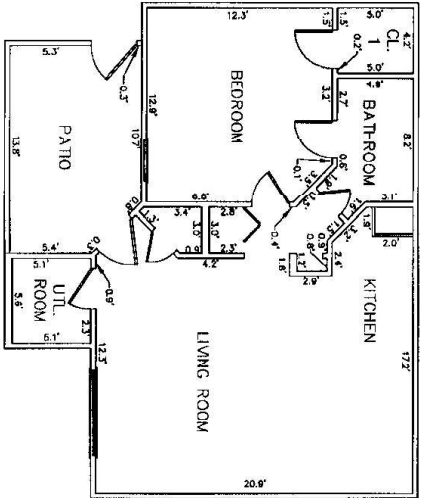

NO.		DATE		REVISION		BY		APP'D.		REV.		DATE		BY		APP'D.		REV.		DATE	
2		3/1/08		CHANGES UNIT TYPES PER NOTES, ZAKRETSKY & LIEBER, LLP																	
1		2/15/08		REVISIONS/COMMENTS PER NOTES, ZAKRETSKY & LIEBER, LLP																	
<p>CONDOMINIUM FLOOR PLAN: UNIT TYPE I AND II          THE LAKEMARK, A CONDOMINIUM          SECTION 8, TOWNSHIP 21S, RANGE 18E, CITY OF ALHAMBRA, SPANISH COUNTY, FLORIDA</p> <p>SCALE II &amp; ASSOCIATES          ARCHITECTS          1000 N. W. 10TH AVENUE, SUITE 200          MIAMI, FLORIDA 33136          (305) 571-1111          www.scaleii.com</p> <p>ICM GROUP, INC.</p>																					
DATE		10/03/05		PROJECT NO.		000018		SHEET NO.		044		OF		04		AS SHOWN		15			

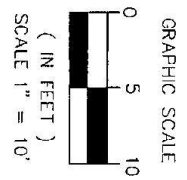

TYPICAL UNIT DETAIL

TYPE III

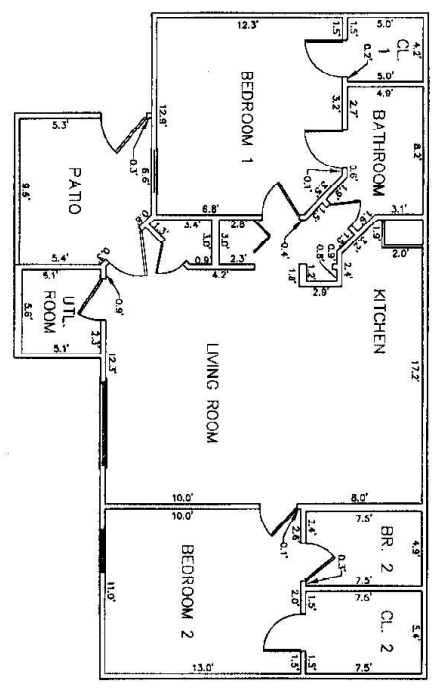

TYPE IV

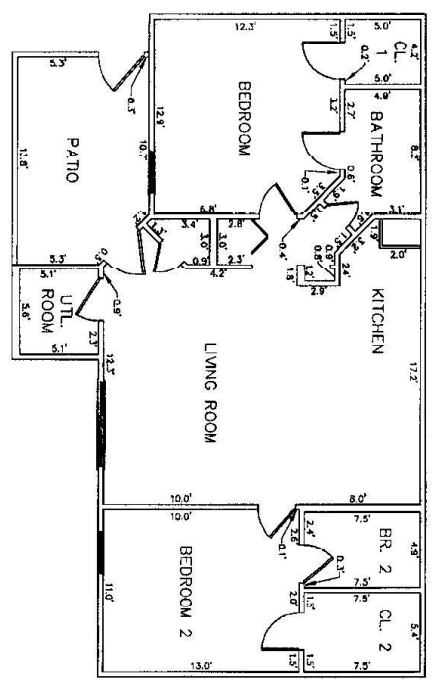

LEGIBILITY UNSATISFACTORY  
FOR SCANNING

NO.	DATE	BY	CHKD.	FIG. U.	REVISIONS/COMMENTS
1	3/1/08	CHANGING UNIT TYPES PER LETTER, ZARETSKY & LEBER, U.P.	MR	1	REVISION: ZARETSKY & LEBER, U.P.
2	3/1/08	REVISION: ZARETSKY & LEBER, U.P.	MR	2	REVISION: ZARETSKY & LEBER, U.P.

NO.	DATE	BY	CHKD.	FIG. U.	REVISIONS/COMMENTS
1	10/8/05	ICM GROUP, INC.	MR	1	REVISION: ICM GROUP, INC.
2	10/8/05	ICM GROUP, INC.	MR	2	REVISION: ICM GROUP, INC.

CONDOMINIUM FLOOR PLAN: UNIT TYPE I AND II  
SECTION 8, TOWNSHIP 21S, RANGE 28E CITY OF ALTIMONTE SPRINGS, SANCHEZ COUNTY, FLORIDA



ICM GROUP, INC.

EXHIBIT "B"

**THE LANDING, A CONDOMINIUM**

UNIT OWNERS UNDIVIDED SHARE IN THE COMMON ELEMENTS  
AND PERCENTAGE OF SHARING COMMON EXPENSES  
AND OWNING COMMON SURPLUS



THE LANDING, A CONDOMINIUM

UNIT OWNER UNDIVIDED SHARE IN THE COMMON ELEMENTS AND  
FRACTIONAL SHARES OF SHARING COMMON EXPENSES  
AND OWNING COMMON SURPLUS

Both the fractional shares of ownership of Common Elements and the Common Expenses of the Units were apportioned by grouping the Units into Types and allocating points to each type as follows: The ownership share of the Common Elements and Common Expenses assigned to each unit shall be based upon the total square footage of each unit in uniform relationship to the total square footage of each other unit in the condominium (the results are rounded off in order to make the total equal 100%).

The fractional shares for each Unit were arrived at as follows:

UNIT NUMBER	UNIT TYPE	UNIT Sq. Ft.	BED/BATH	UNDIVIDED INTEREST
<b>BUILDING 1</b>				
<b>FIRST FLOOR</b>				
101	III	978	2 BR / 2 BA	978 / 266,784
102	III	978	2 BR / 2 BA	978 / 266,784
103	III	978	2 BR / 2 BA	978 / 266,784
104	III	978	2 BR / 2 BA	978 / 266,784
<b>SECOND FLOOR</b>				
201	IV	1,014	2 BR / 2 BA	1,014 / 266,784
202	IV	1,014	2 BR / 2 BA	1,014 / 266,784
203	IV	1,014	2 BR / 2 BA	1,014 / 266,784
204	IV	1,014	2 BR / 2 BA	1,014 / 266,784
<b>THIRD FLOOR</b>				
301	IV	1,014	2 BR / 2 BA	1,014 / 266,784
302	IV	1,014	2 BR / 2 BA	1,014 / 266,784
303	IV	1,014	2 BR / 2 BA	1,014 / 266,784
304	IV	1,014	2 BR / 2 BA	1,014 / 266,784
<b>BUILDING 2</b>				
<b>FIRST FLOOR</b>				
101	III	978	2 BR / 2 BA	978 / 266,784
102	III	978	2 BR / 2 BA	978 / 266,784
103	III	978	2 BR / 2 BA	978 / 266,784
104	III	978	2 BR / 2 BA	978 / 266,784
<b>SECOND FLOOR</b>				
201	IV	1,014	2 BR / 2 BA	1,014 / 266,784
202	IV	1,014	2 BR / 2 BA	1,014 / 266,784
203	IV	1,014	2 BR / 2 BA	1,014 / 266,784
204	IV	1,014	2 BR / 2 BA	1,014 / 266,784
<b>THIRD FLOOR</b>				
301	IV	1,014	2 BR / 2 BA	1,014 / 266,784
302	IV	1,014	2 BR / 2 BA	1,014 / 266,784
303	IV	1,014	2 BR / 2 BA	1,014 / 266,784
304	IV	1,014	2 BR / 2 BA	1,014 / 266,784
<b>BUILDING 3</b>				
<b>FIRST FLOOR</b>				
101	III	978	2 BR / 2 BA	978 / 266,784
102	III	978	2 BR / 2 BA	978 / 266,784
103	III	978	2 BR / 2 BA	978 / 266,784
104	III	978	2 BR / 2 BA	978 / 266,784
105	III	978	2 BR / 2 BA	978 / 266,784
106	III	978	2 BR / 2 BA	978 / 266,784
107	III	978	2 BR / 2 BA	978 / 266,784
108	III	978	2 BR / 2 BA	978 / 266,784

UNIT NUMBER	UNIT TYPE	UNIT SQ. FT.	BED/BATH	UNDIVIDED INTEREST
BUILDING 3, CONTINUED SECOND FLOOR				
201	IV	1,014	2 BR / 2 BA	1,014 / 266,784
202	IV	1,014	2 BR / 2 BA	1,014 / 266,784
203	IV	1,014	2 BR / 2 BA	1,014 / 266,784
204	IV	1,014	2 BR / 2 BA	1,014 / 266,784
205	IV	1,014	2 BR / 2 BA	1,014 / 266,784
206	IV	1,014	2 BR / 2 BA	1,014 / 266,784
207	IV	1,014	2 BR / 2 BA	1,014 / 266,784
208	IV	1,014	2 BR / 2 BA	1,014 / 266,784
THIRD FLOOR				
301	IV	1,014	2 BR / 2 BA	1,014 / 266,784
302	IV	1,014	2 BR / 2 BA	1,014 / 266,784
303	IV	1,014	2 BR / 2 BA	1,014 / 266,784
304	IV	1,014	2 BR / 2 BA	1,014 / 266,784
305	IV	1,014	2 BR / 2 BA	1,014 / 266,784
306	IV	1,014	2 BR / 2 BA	1,014 / 266,784
307	IV	1,014	2 BR / 2 BA	1,014 / 266,784
308	IV	1,014	2 BR / 2 BA	1,014 / 266,784
BUILDING 4 FIRST FLOOR				
101	III	978	2 BR / 2 BA	978 / 266,784
102	III	978	2 BR / 2 BA	978 / 266,784
103	III	978	2 BR / 2 BA	978 / 266,784
104	III	978	2 BR / 2 BA	978 / 266,784
SECOND FLOOR				
201	IV	1,014	2 BR / 2 BA	1,014 / 266,784
202	IV	1,014	2 BR / 2 BA	1,014 / 266,784
203	IV	1,014	2 BR / 2 BA	1,014 / 266,784
204	IV	1,014	2 BR / 2 BA	1,014 / 266,784
THIRD FLOOR				
301	IV	1,014	2 BR / 2 BA	1,014 / 266,784
302	IV	1,014	2 BR / 2 BA	1,014 / 266,784
303	IV	1,014	2 BR / 2 BA	1,014 / 266,784
304	IV	1,014	2 BR / 2 BA	1,014 / 266,784
BUILDING 5 FIRST FLOOR				
101	III	978	2 BR / 2 BA	978 / 266,784
102	III	978	2 BR / 2 BA	978 / 266,784
103	III	978	2 BR / 2 BA	978 / 266,784
104	III	978	2 BR / 2 BA	978 / 266,784
SECOND FLOOR				
201	IV	1,014	2 BR / 2 BA	1,014 / 266,784
202	IV	1,014	2 BR / 2 BA	1,014 / 266,784
203	IV	1,014	2 BR / 2 BA	1,014 / 266,784
204	IV	1,014	2 BR / 2 BA	1,014 / 266,784
THIRD FLOOR				
301	IV	1,014	2 BR / 2 BA	1,014 / 266,784
302	IV	1,014	2 BR / 2 BA	1,014 / 266,784
303	IV	1,014	2 BR / 2 BA	1,014 / 266,784
304	IV	1,014	2 BR / 2 BA	1,014 / 266,784
BUILDING 6 FIRST FLOOR				
101	III	978	2 BR / 2 BA	978 / 266,784
102	III	978	2 BR / 2 BA	978 / 266,784
103	III	978	2 BR / 2 BA	978 / 266,784
104	III	978	2 BR / 2 BA	978 / 266,784
105	III	978	2 BR / 2 BA	978 / 266,784
106	III	978	2 BR / 2 BA	978 / 266,784
107	III	978	2 BR / 2 BA	978 / 266,784

UNIT NUMBER	UNIT TYPE	UNIT Sq. Ft.	BED/BATH	UNDIVIDED INTEREST
BUILDING 6, CONTINUED FIRST FLOOR, CONTINUED				
108	III	978	2 BR / 2 BA	978 / 266,784
SECOND FLOOR				
201	IV	1,014	2 BR / 2 BA	1,014 / 266,784
202	IV	1,014	2 BR / 2 BA	1,014 / 266,784
203	IV	1,014	2 BR / 2 BA	1,014 / 266,784
204	IV	1,014	2 BR / 2 BA	1,014 / 266,784
205	IV	1,014	2 BR / 2 BA	1,014 / 266,784
206	IV	1,014	2 BR / 2 BA	1,014 / 266,784
207	IV	1,014	2 BR / 2 BA	1,014 / 266,784
208	IV	1,014	2 BR / 2 BA	1,014 / 266,784
THIRD FLOOR				
301	IV	1,014	2 BR / 2 BA	1,014 / 266,784
302	IV	1,014	2 BR / 2 BA	1,014 / 266,784
303	IV	1,014	2 BR / 2 BA	1,014 / 266,784
304	IV	1,014	2 BR / 2 BA	1,014 / 266,784
305	IV	1,014	2 BR / 2 BA	1,014 / 266,784
306	IV	1,014	2 BR / 2 BA	1,014 / 266,784
307	IV	1,014	2 BR / 2 BA	1,014 / 266,784
308	IV	1,014	2 BR / 2 BA	1,014 / 266,784
BUILDING 7 FIRST FLOOR				
101	III	978	2 BR / 2 BA	978 / 266,784
102	III	978	2 BR / 2 BA	978 / 266,784
103	III	978	2 BR / 2 BA	978 / 266,784
104	III	978	2 BR / 2 BA	978 / 266,784
SECOND FLOOR				
201	IV	1,014	2 BR / 2 BA	1,014 / 266,784
202	IV	1,014	2 BR / 2 BA	1,014 / 266,784
203	IV	1,014	2 BR / 2 BA	1,014 / 266,784
204	IV	1,014	2 BR / 2 BA	1,014 / 266,784
THIRD FLOOR				
301	IV	1,014	2 BR / 2 BA	1,014 / 266,784
302	IV	1,014	2 BR / 2 BA	1,014 / 266,784
303	IV	1,014	2 BR / 2 BA	1,014 / 266,784
304	IV	1,014	2 BR / 2 BA	1,014 / 266,784
BUILDING 8 FIRST FLOOR				
101	III	978	2 BR / 2 BA	978 / 266,784
102	III	978	2 BR / 2 BA	978 / 266,784
103	III	978	2 BR / 2 BA	978 / 266,784
104	III	978	2 BR / 2 BA	978 / 266,784
SECOND FLOOR				
201	IV	1,014	2 BR / 2 BA	1,014 / 266,784
202	IV	1,014	2 BR / 2 BA	1,014 / 266,784
203	IV	1,014	2 BR / 2 BA	1,014 / 266,784
204	IV	1,014	2 BR / 2 BA	1,014 / 266,784
THIRD FLOOR				
301	IV	1,014	2 BR / 2 BA	1,014 / 266,784
302	IV	1,014	2 BR / 2 BA	1,014 / 266,784
303	IV	1,014	2 BR / 2 BA	1,014 / 266,784
304	IV	1,014	2 BR / 2 BA	1,014 / 266,784
BUILDING 9 FIRST FLOOR				
101	III	978	2 BR / 2 BA	978 / 266,784
102	III	978	2 BR / 2 BA	978 / 266,784
103	III	978	2 BR / 2 BA	978 / 266,784
104	III	978	2 BR / 2 BA	978 / 266,784
Second Floor				
201	IV	1,014	2 BR / 2 BA	1,014 / 266,784

UNIT NUMBER	UNIT TYPE	UNIT Sq. Ft.	BED/BATH	UNDIVIDED INTEREST
BUILDING 9, CONTINUED SECOND FLOOR, CONTINUED				
202	IV	1,014	2 BR / 2 BA	1,014 / 266,784
203	IV	1,014	2 BR / 2 BA	1,014 / 266,784
204	IV	1,014	2 BR / 2 BA	1,014 / 266,784
THIRD FLOOR				
301	IV	1,014	2 BR / 2 BA	1,014 / 266,784
302	IV	1,014	2 BR / 2 BA	1,014 / 266,784
303	IV	1,014	2 BR / 2 BA	1,014 / 266,784
304	IV	1,014	2 BR / 2 BA	1,014 / 266,784
BUILDING 10 FIRST FLOOR				
101	I	740	1 BR / 1 BA	740 / 266,784
102	I	740	1 BR / 1 BA	740 / 266,784
103	I	740	1 BR / 1 BA	740 / 266,784
104	I	740	1 BR / 1 BA	740 / 266,784
SECOND FLOOR				
201	II	776	1 BR / 1 BA	776 / 266,784
202	II	776	1 BR / 1 BA	776 / 266,784
203	II	776	1 BR / 1 BA	776 / 266,784
204	II	776	1 BR / 1 BA	776 / 266,784
THIRD FLOOR				
301	II	776	1 BR / 1 BA	776 / 266,784
302	II	776	1 BR / 1 BA	776 / 266,784
303	II	776	1 BR / 1 BA	776 / 266,784
304	II	776	1 BR / 1 BA	776 / 266,784
BUILDING 11 FIRST FLOOR				
101	I	740	1 BR / 1 BA	740 / 266,784
102	I	740	1 BR / 1 BA	740 / 266,784
103	III	978	2 BR / 2 BA	978 / 266,784
104	III	978	2 BR / 2 BA	978 / 266,784
105	I	740	1 BR / 1 BA	740 / 266,784
106	I	740	1 BR / 1 BA	740 / 266,784
107	I	740	1 BR / 1 BA	740 / 266,784
108	I	740	1 BR / 1 BA	740 / 266,784
109	III	978	2 BR / 2 BA	978 / 266,784
110	III	978	2 BR / 2 BA	978 / 266,784
111	I	740	1 BR / 1 BA	740 / 266,784
112	I	740	1 BR / 1 BA	740 / 266,784
SECOND FLOOR				
201	II	776	1 BR / 1 BA	776 / 266,784
202	II	776	1 BR / 1 BA	776 / 266,784
203	IV	1,014	2 BR / 2 BA	1,014 / 266,784
204	IV	1,014	2 BR / 2 BA	1,014 / 266,784
205	II	776	1 BR / 1 BA	776 / 266,784
206	II	776	1 BR / 1 BA	776 / 266,784
207	II	776	1 BR / 1 BA	776 / 266,784
208	II	776	1 BR / 1 BA	776 / 266,784
209	IV	1,014	2 BR / 2 BA	1,014 / 266,784
210	IV	1,014	2 BR / 2 BA	1,014 / 266,784
211	II	776	1 BR / 1 BA	776 / 266,784
212	II	776	1 BR / 1 BA	776 / 266,784
THIRD FLOOR				
301	II	776	1 BR / 1 BA	776 / 266,784
302	II	776	1 BR / 1 BA	776 / 266,784
303	IV	1,014	2 BR / 2 BA	1,014 / 266,784
304	IV	1,014	2 BR / 2 BA	1,014 / 266,784
305	II	776	1 BR / 1 BA	776 / 266,784
306	II	776	1 BR / 1 BA	776 / 266,784
307	II	776	1 BR / 1 BA	776 / 266,784

UNIT NUMBER	UNIT TYPE	UNIT SQ. FT.	BED/BATH	UNDIVIDED INTEREST
BUILDING 11, CONTINUED THIRD FLOOR, CONTINUED				
308	II	776	1 BR / 1 BA	776 / 266,784
309	IV	1,014	2 BR / 2 BA	1,014 / 266,784
310	IV	1,014	2 BR / 2 BA	1,014 / 266,784
311	II	776	1 BR / 1 BA	776 / 266,784
312	II	776	1 BR / 1 BA	776 / 266,784
BUILDING 12 FIRST FLOOR				
101	I	740	1 BR / 1 BA	740 / 266,784
102	I	740	1 BR / 1 BA	740 / 266,784
103	I	740	1 BR / 1 BA	740 / 266,784
104	I	740	1 BR / 1 BA	740 / 266,784
SECOND FLOOR				
201	II	776	1 BR / 1 BA	776 / 266,784
202	II	776	1 BR / 1 BA	776 / 266,784
203	II	776	1 BR / 1 BA	776 / 266,784
204	II	776	1 BR / 1 BA	776 / 266,784
THIRD FLOOR				
301	II	776	1 BR / 1 BA	776 / 266,784
302	II	776	1 BR / 1 BA	776 / 266,784
303	II	776	1 BR / 1 BA	776 / 266,784
304	II	776	1 BR / 1 BA	776 / 266,784
BUILDING 13 FIRST FLOOR				
101	III	978	2 BR / 2 BA	978 / 266,784
102	III	978	2 BR / 2 BA	978 / 266,784
103	III	978	2 BR / 2 BA	978 / 266,784
104	III	978	2 BR / 2 BA	978 / 266,784
SECOND FLOOR				
201	IV	1,014	2 BR / 2 BA	1,014 / 266,784
202	IV	1,014	2 BR / 2 BA	1,014 / 266,784
203	IV	1,014	2 BR / 2 BA	1,014 / 266,784
204	IV	1,014	2 BR / 2 BA	1,014 / 266,784
THIRD FLOOR				
301	IV	1,014	2 BR / 2 BA	1,014 / 266,784
302	IV	1,014	2 BR / 2 BA	1,014 / 266,784
303	IV	1,014	2 BR / 2 BA	1,014 / 266,784
304	IV	1,014	2 BR / 2 BA	1,014 / 266,784
BUILDING 14 FIRST FLOOR				
101	III	978	2 BR / 2 BA	978 / 266,784
102	III	978	2 BR / 2 BA	978 / 266,784
103	I	740	1 BR / 1 BA	740 / 266,784
104	I	740	1 BR / 1 BA	740 / 266,784
105	I	740	1 BR / 1 BA	740 / 266,784
106	I	740	1 BR / 1 BA	740 / 266,784
107	III	978	2 BR / 2 BA	978 / 266,784
108	III	978	2 BR / 2 BA	978 / 266,784
SECOND FLOOR				
201	IV	1,014	2 BR / 2 BA	1,014 / 266,784
202	IV	1,014	2 BR / 2 BA	1,014 / 266,784
203	II	776	1 BR / 1 BA	776 / 266,784
204	II	776	1 BR / 1 BA	776 / 266,784
205	II	776	1 BR / 1 BA	776 / 266,784
206	II	776	1 BR / 1 BA	776 / 266,784
207	IV	1,014	2 BR / 2 BA	1,014 / 266,784
208	IV	1,014	2 BR / 2 BA	1,014 / 266,784
THIRD FLOOR				
301	IV	1,014	2 BR / 2 BA	1,014 / 266,784

UNIT NUMBER	UNIT TYPE	UNIT Sq. Ft.	BED/BATH	UNDIVIDED INTEREST
BUILDING 14, CONTINUED THIRD FLOOR, CONTINUED				
302	IV	1,014	2 BR / 2 BA	1,014 / 266,784
303	II	776	1 BR / 1 BA	776 / 266,784
304	II	776	1 BR / 1 BA	776 / 266,784
305	II	776	1 BR / 1 BA	776 / 266,784
306	II	776	1 BR / 1 BA	776 / 266,784
307	IV	1,014	2 BR / 2 BA	1,014 / 266,784
308	IV	1,014	2 BR / 2 BA	1,014 / 266,784
BUILDING 15 FIRST FLOOR				
101	III	978	2 BR / 2 BA	978 / 266,784
102	III	978	2 BR / 2 BA	978 / 266,784
103	III	978	2 BR / 2 BA	978 / 266,784
104	III	978	2 BR / 2 BA	978 / 266,784
SECOND FLOOR				
201	IV	1,014	2 BR / 2 BA	1,014 / 266,784
202	IV	1,014	2 BR / 2 BA	1,014 / 266,784
203	IV	1,014	2 BR / 2 BA	1,014 / 266,784
204	IV	1,014	2 BR / 2 BA	1,014 / 266,784
THIRD FLOOR				
301	IV	1,014	2 BR / 2 BA	1,014 / 266,784
302	IV	1,014	2 BR / 2 BA	1,014 / 266,784
303	IV	1,014	2 BR / 2 BA	1,014 / 266,784
304	IV	1,014	2 BR / 2 BA	1,014 / 266,784
BUILDING 16 FIRST FLOOR				
101	III	978	2 BR / 2 BA	978 / 266,784
102	III	978	2 BR / 2 BA	978 / 266,784
103	III	978	2 BR / 2 BA	978 / 266,784
104	III	978	2 BR / 2 BA	978 / 266,784
SECOND FLOOR				
201	IV	1,014	2 BR / 2 BA	1,014 / 266,784
202	IV	1,014	2 BR / 2 BA	1,014 / 266,784
203	IV	1,014	2 BR / 2 BA	1,014 / 266,784
204	IV	1,014	2 BR / 2 BA	1,014 / 266,784
THIRD FLOOR				
301	IV	1,014	2 BR / 2 BA	1,014 / 266,784
302	IV	1,014	2 BR / 2 BA	1,014 / 266,784
303	IV	1,014	2 BR / 2 BA	1,014 / 266,784
304	IV	1,014	2 BR / 2 BA	1,014 / 266,784
BUILDING 17 FIRST FLOOR				
101	I	740	1 BR / 1 BA	740 / 266,784
102	I	740	1 BR / 1 BA	740 / 266,784
103	III	978	2 BR / 2 BA	978 / 266,784
104	III	978	2 BR / 2 BA	978 / 266,784
105	III	978	2 BR / 2 BA	978 / 266,784
106	III	978	2 BR / 2 BA	978 / 266,784
107	I	740	1 BR / 1 BA	740 / 266,784
108	I	740	1 BR / 1 BA	740 / 266,784
SECOND FLOOR				
203	IV	1,014	2 BR / 2 BA	1,014 / 266,784
204	IV	1,014	2 BR / 2 BA	1,014 / 266,784
205	IV	1,014	2 BR / 2 BA	1,014 / 266,784
206	IV	1,014	2 BR / 2 BA	1,014 / 266,784
207	II	776	1 BR / 1 BA	776 / 266,784
208	II	776	1 BR / 1 BA	776 / 266,784
THIRD FLOOR				
303	IV	1,014	2 BR / 2 BA	1,014 / 266,784
304	IV	1,014	2 BR / 2 BA	1,014 / 266,784

UNIT NUMBER	UNIT TYPE	UNIT Sq. Ft.	BED/BATH	UNDIVIDED INTEREST
BUILDING 17, CONTINUED THIRD FLOOR, CONTINUED				
305	IV	1,014	2 BR / 2 BA	1,014 / 266,784
306	IV	1,014	2 BR / 2 BA	1,014 / 266,784
BUILDING 18 FIRST FLOOR				
101	III	978	2 BR / 2 BA	978 / 266,784
102	III	978	2 BR / 2 BA	978 / 266,784
103	III	978	2 BR / 2 BA	978 / 266,784
104	III	978	2 BR / 2 BA	978 / 266,784
SECOND FLOOR				
201	IV	1,014	2 BR / 2 BA	1,014 / 266,784
202	IV	1,014	2 BR / 2 BA	1,014 / 266,784
203	IV	1,014	2 BR / 2 BA	1,014 / 266,784
204	IV	1,014	2 BR / 2 BA	1,014 / 266,784
THIRD FLOOR				
301	IV	1,014	2 BR / 2 BA	1,014 / 266,784
302	IV	1,014	2 BR / 2 BA	1,014 / 266,784
303	IV	1,014	2 BR / 2 BA	1,014 / 266,784
304	IV	1,014	2 BR / 2 BA	1,014 / 266,784
TOTALS	282 UNITS	266,784		266,784 / 266,784

All Square footages shown are approximate.

UNIT BREAKDOWN					
UNIT TYPE	UNIT AREA	NO. OF UNITS	TOTAL UNIT AREA	FRACTIONAL SHARE EACH	TOTAL FRACTIONAL SHARE
I	740	24	17,760	740 / 266,784	17,760 / 266,784
II	776	42	32,592	776 / 266,784	32,592 / 266,784
III	978	72	70,416	978 / 266,784	70,416 / 266,784
IV	1,014	144	146,016	1,014 / 266,784	146,016 / 266,784
TOTAL		282	266,784		266,784 / 266,784

All Square footages shown are approximate.